

# KX-2501

2385

1-228-484-11

## SERVICE MANUAL

US Model  
Chassis No. SCC-383A-A

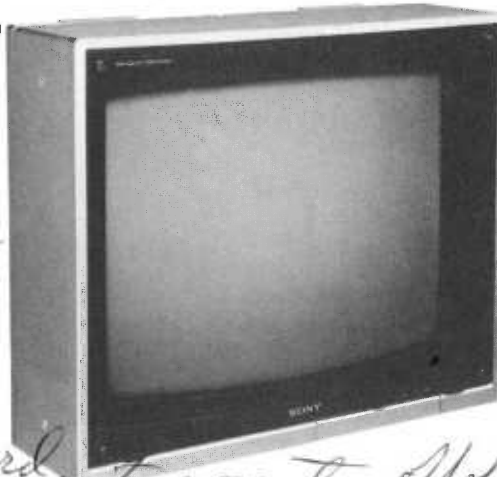

## HF CHASSIS

October, 1981

*Squeal - F602  
A (Shutdown @ turn on)  
(Red-H Stat)  
Jail bars C1527  
on D board*

*top center off of D1507 & T1503*

*Squeal F602 good  
HV. Stat*

The adjustment procedures are not contained in this manual. When performing the adjustments, refer to the separate volume "ADJUSTMENT MANUAL".

### SPECIFICATIONS

Color system	NTSC	Output	SPEAKER
Picture tube	Trinitron tube 25-inch picture measured diagonally, 114-degree deflection	Power requirements	Accepts speakers of 8-16 ohms
Inputs	VIDEO INPUT (phono jack) 1 V p-p, NTSC, 75 ohms, unbalanced, sync negative AUDIO INPUT (2 phono jacks) -5 dBs (436 mV rms), 47 kilohms CONTROL INPUT (minijack) 5V p-p MULTI INPUT (8-pin DIN) Same as the above VIDEO/AUDIO/ CONTROL INPUTS	Power consumption	120V ac, 60 Hz 180 W (max.) 132 W (average) 1.8W (in standby condition)
		AC outlet	Switched, max. 200 W
		Dimensions	Approx. 660 x 560 x 487 mm (w/h/d) (26 x 22 1/8 x 19 1/4 inches)
		Weight	Approx. 55 kg (121 lb 4 oz)
		Accessories supplied	Video Cable VMC-1S (phono plug to phono plug, 1.2 m) Connecting Cord RK-105A (miniplug to 2 phono plugs, 1.5 m) 34-pin socket 1 set

— Continued on next page —



MON

# TRINITRON<sup>®</sup> COMPONENT TV SONY<sup>®</sup>

RGB MULTI INPUT (34-pin plug)

Pin No.	Signal	Signal level
21	Level select	High state (open): for 1 V p-p Low state (ground): for TTL level
25 26 27	Red input Green input Blue input	Positive polarity ① 1 V p-p $\begin{matrix} +3 \\ -1 \end{matrix}$ dB, 75 ohms terminated, superimposed dc component 0-2 V ② TTL level ● ① or ② is selected by the pin 21.
29	Blanking input	Positive polarity High state (1-3 V), 75 ohms terminated Low state (0-0.4 V), 75 ohms terminated ● Displays RGB inputs only at high state, or RGB inputs superimposed directly on composite video inputs at low state.
30	Composite sync or H sync	Negative polarity ① 1 V p-p $\begin{matrix} +3 \\ -1 \end{matrix}$ dB, 75 ohms terminated, superimposed dc component 0-2 V ② TTL level ● ① or ② is selected by the pin 21.
31	V sync	Negative polarity TTL level
32	Half blanking	Positive polarity TTL level ● Active with the blanking input at low state. ● Decreases the contrast of the composite video inputs in superimposed mode.
33	Normal/RGB select	High state (10-12 V): RGB inputs Low state (0-2 V): Normal composite input ● The NORMAL/RGB button on the front panel does not function at high state.
3-13, 15, 16	Ground	
1, 2, 14, 17-20, 22-24, 28, 34	Not in use	

Design and specifications subject to change without notice.

**WARNING !!**

AN ISOLATION TRANSFORMER SHOULD BE USED DURING ANY SERVICE TO AVOID POSSIBLE SHOCK HAZARD, BECAUSE OF LIVE CHASSIS. THE CHASSIS OF THIS RECEIVER IS DIRECTLY CONNECTED TO THE AC POWER LINE.

**SAFETY-RELATED COMPONENT WARNING !!**

COMPONENTS IDENTIFIED BY SHADING AND MARK  ON THE SCHEMATIC DIAGRAMS, EXPLODED VIEWS AND IN THE PARTS LIST ARE CRITICAL TO SAFE OPERATION. REPLACE THESE COMPONENTS WITH SONY PARTS WHOSE PART NUMBERS APPEAR AS SHOWN IN THIS MANUAL OR IN SUPPLEMENTS PUBLISHED BY SONY. CIRCUIT ADJUSTMENTS THAT ARE CRITICAL TO SAFE OPERATION ARE IDENTIFIED IN THIS MANUAL. FOLLOW THESE PROCEDURES WHENEVER CRITICAL COMPONENTS ARE REPLACED OR IMPROPER OPERATION IS SUSPECTED.

## SAFETY CHECK-OUT

After correcting the original service problem, perform the following safety checks before releasing the set to the customer:

1. Check the area of your repair for unsoldered or poorly-soldered connections. Check the entire board surface for solder splashes and bridges.
2. Check the interboard wiring to ensure that no wires are "pinched" or contact high-wattage resistors.
3. Check that all control knobs, shields, covers, ground straps, and mounting hardware have been replaced. Be absolutely certain that you have replaced all the insulators.
4. Look for unauthorized replacement parts, particularly transistors, that were installed during a previous repair. Point them out to the customer and recommend their replacement.
5. Look for parts which, though functioning, show obvious signs of deterioration. Point them out to the customer and recommend their replacement.
6. Check the line cord for cracks and abrasion. Recommend the replacement of any such line cord to the customer.
7. Check the condition of the monopole antenna (if any).  
Make sure the end is not broken off, and has the plastic cap on it. Point out the danger of impalement on a broken antenna to the customer, and recommend the antenna's replacement.
8. Check the B+ and HV to see they are at the values specified. Make sure your instruments are accurate; be suspicious of your HV meter if sets always have low HV.
9. Check the antenna terminals, metal trim, "metallized" knobs, screws, and all other exposed metal parts for AC leakage. Check leakage as described below.

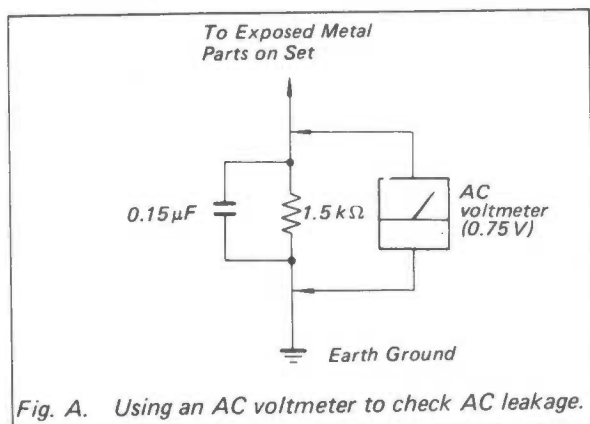

Fig. A. Using an AC voltmeter to check AC leakage.

## LEAKAGE TEST

The AC leakage from any exposed metal part to earth ground and from all exposed metal parts to any exposed metal part having a return to chassis, must not exceed 0.5 mA (500 microamperes). Leakage current can be measured by any one of three methods.

1. A commercial leakage tester, such as the Simpson 229 or RCA WT-540A. Follow the manufacturers' instructions to use these instruments.
2. A battery-operated AC milliammeter. The Data Precision 245 digital multimeter is suitable for this job.
3. Measuring the voltage drop across a resistor by means of a VOM or battery-operated AC voltmeter. The "limit" indication is 0.75 V, so analog meters must have an accurate low-voltage scale. The Simpson 250 and Sanwa SH-63Trd are examples of a passive VOM that is suitable. Nearly all battery operated digital multimeters that have a 2V AC range are suitable. (See Fig. A)

## HOW TO FIND A GOOD EARTH GROUND

A cold-water pipe is guaranteed earth ground; the cover-plate retaining screw on most AC outlet boxes is also at earth ground. If the retaining screw is to be used as your earth-ground, verify that it is at ground by measuring the resistance between it and a cold-water pipe with an ohmmeter. The reading should be zero ohms. If a cold-water pipe is not accessible, connect a 60–100 watts trouble light (not a neon lamp) between the hot side of the receptacle and the retaining screw. Try both slots, if necessary, to locate the hot side of the line, the lamp should light at normal brilliance if the screw is at ground potential. (See Fig. B)

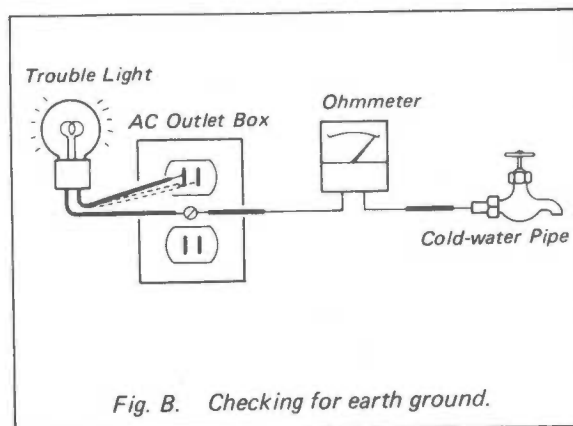
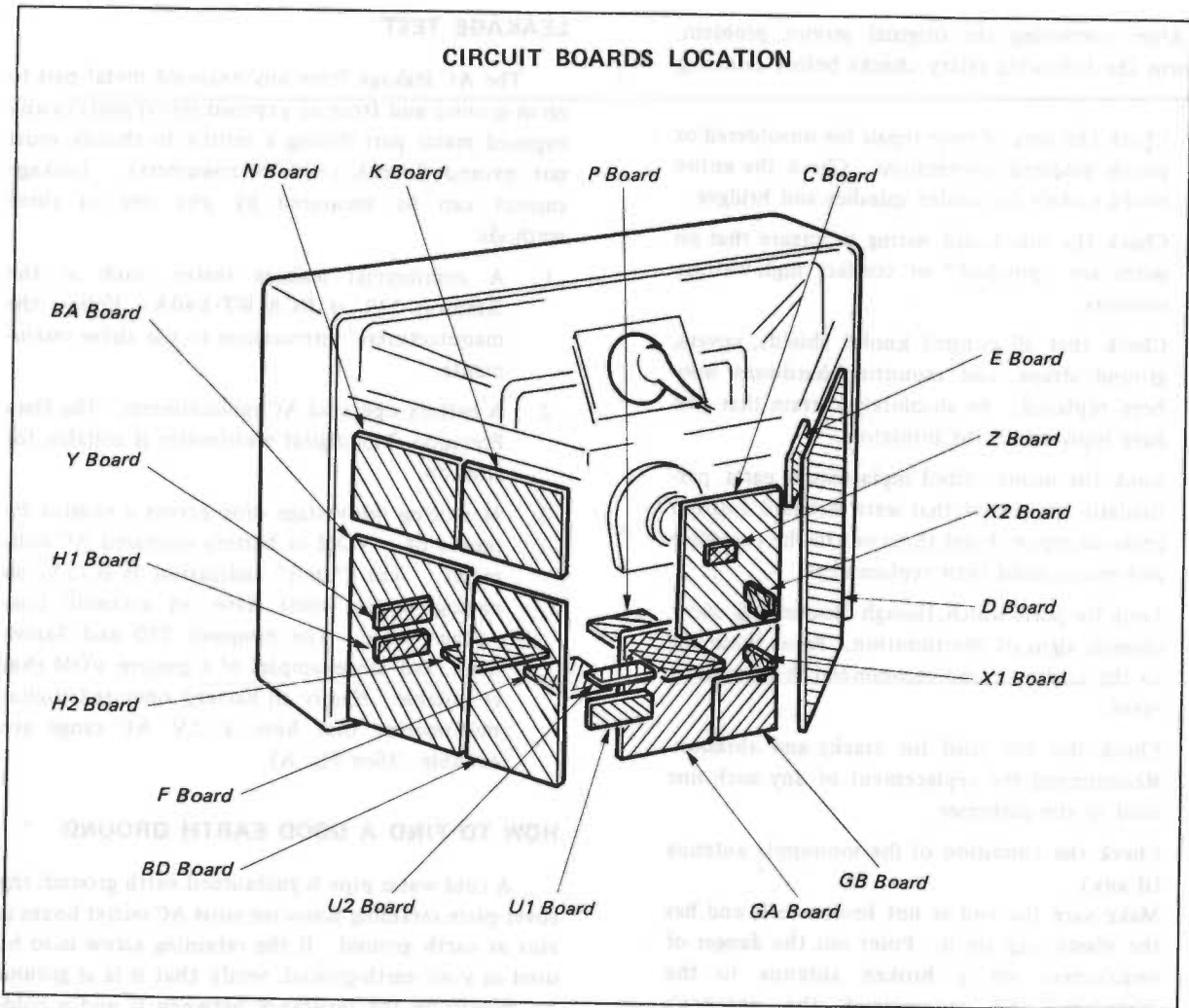

Fig. B. Checking for earth ground.

**CIRCUIT BOARDS LOCATION**



Check the HV and HV in the way as the  
 other ground. Make sure your instruments  
 are accurate in supplies of your HV source  
 and check your HV.

Check the control terminal meter (mm)  
 condition, control meter and all other  
 control meter parts for AC leakage. Check  
 leakage as described below.

Check the HV and HV in the way as the  
 other ground. Make sure your instruments  
 are accurate in supplies of your HV source  
 and check your HV.

Check the control terminal meter (mm)  
 condition, control meter and all other  
 control meter parts for AC leakage. Check  
 leakage as described below.

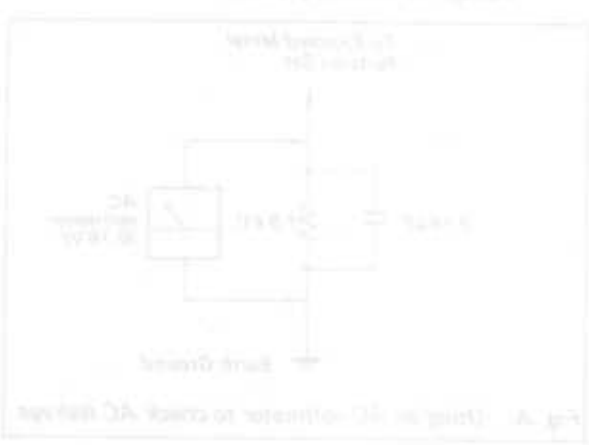
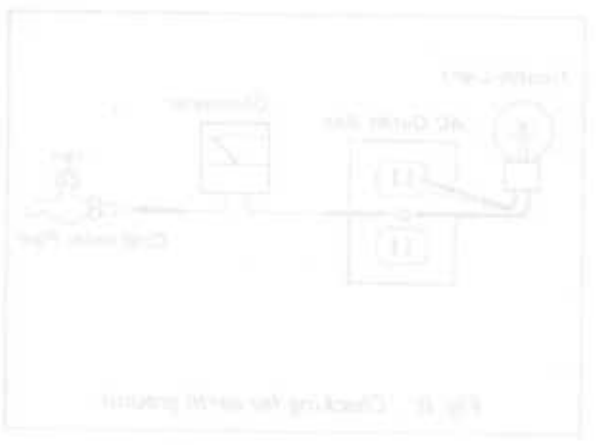

# SECTION 1 OUTLINE

1-1. BLOCK DIAGRAM

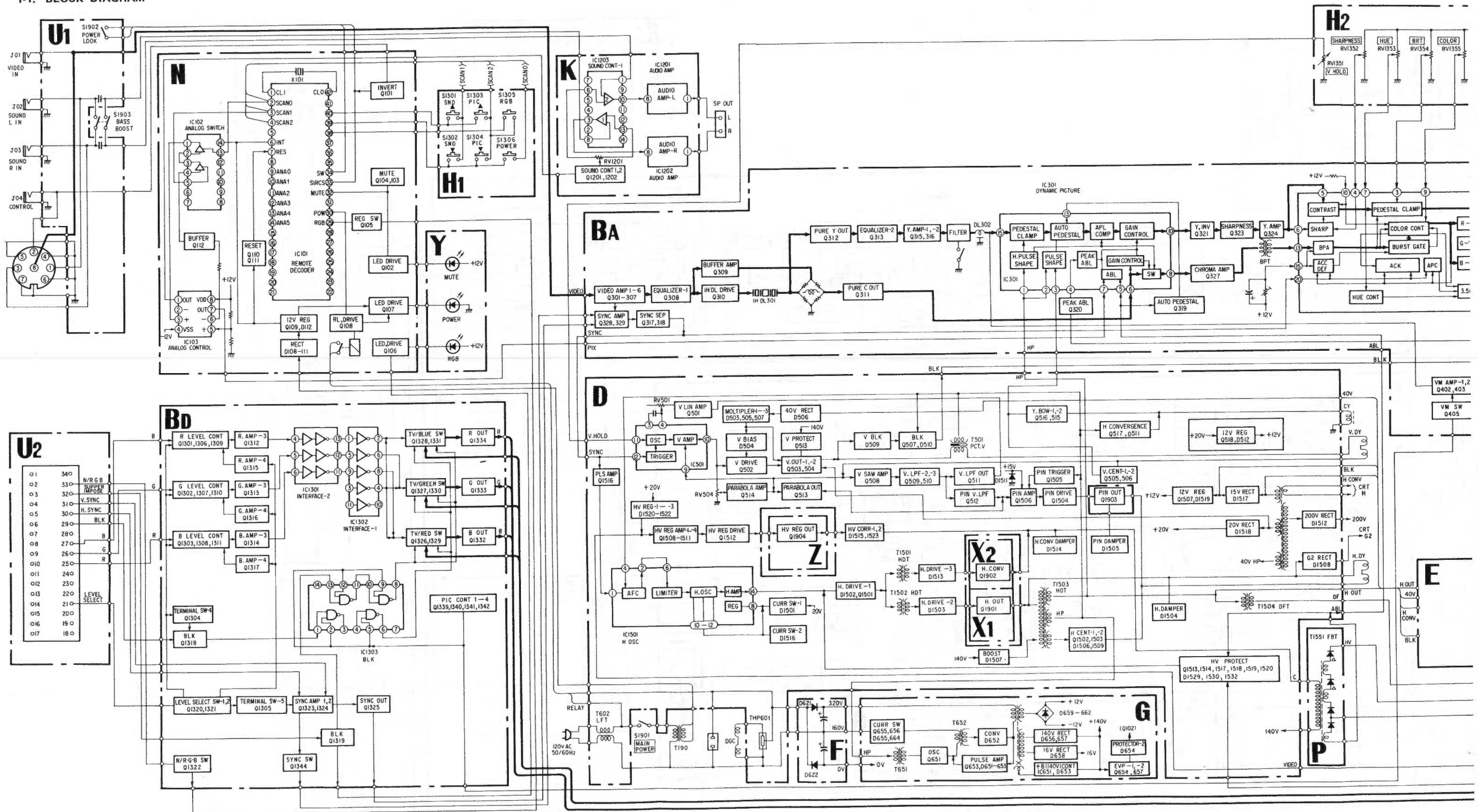

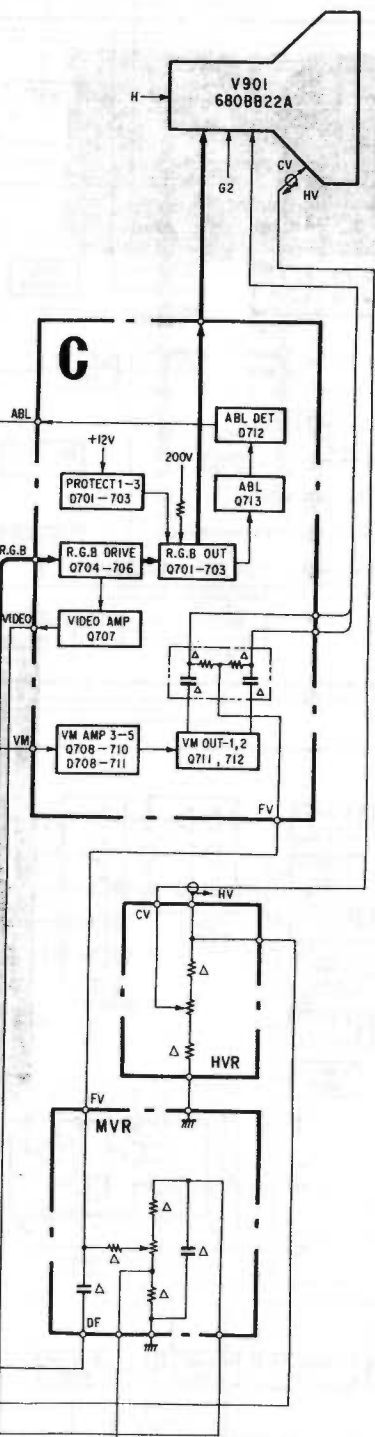
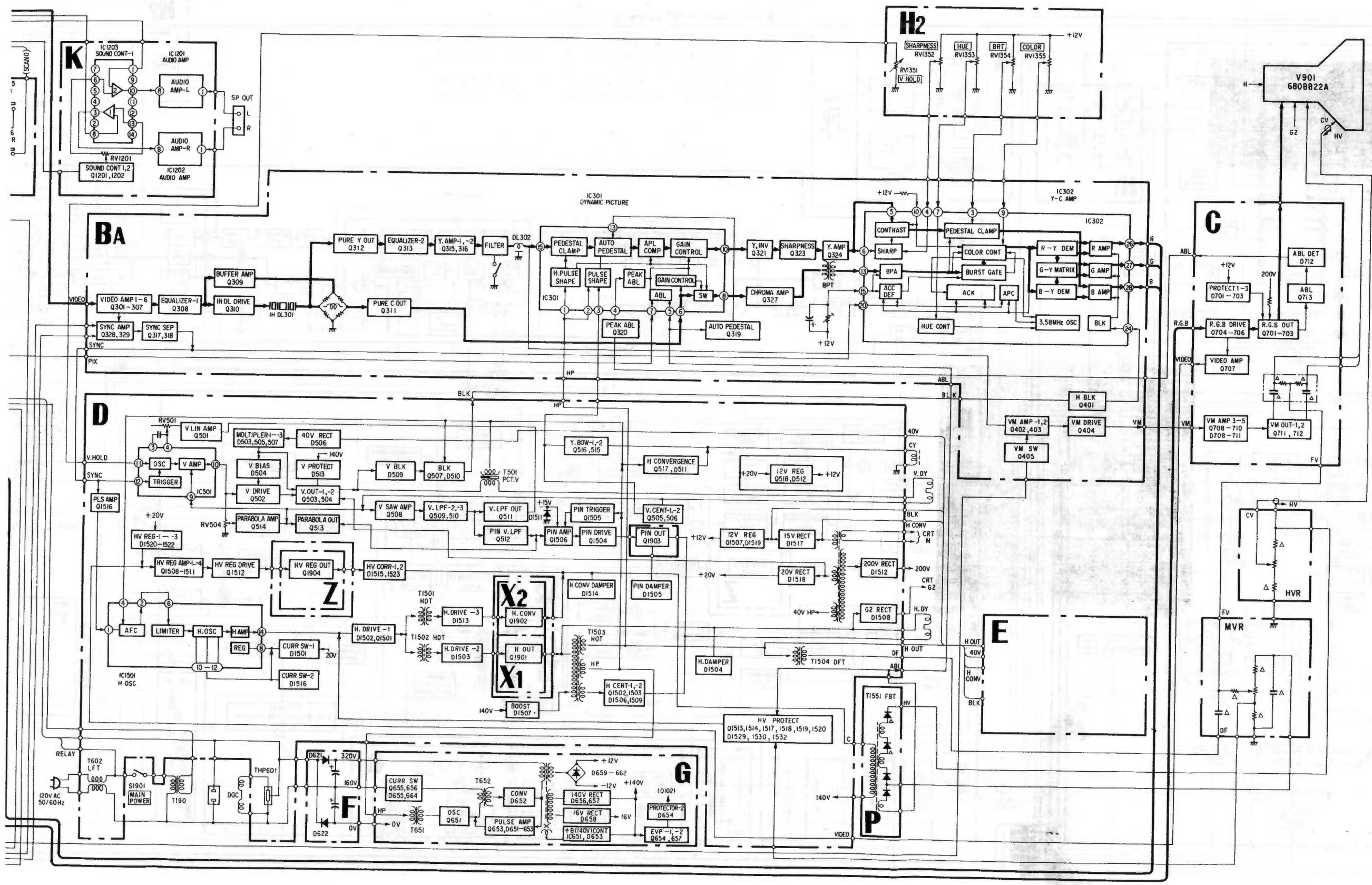

LOCATION AND FUNCTION OF PARTS AND CONTROLS

(behind panel)

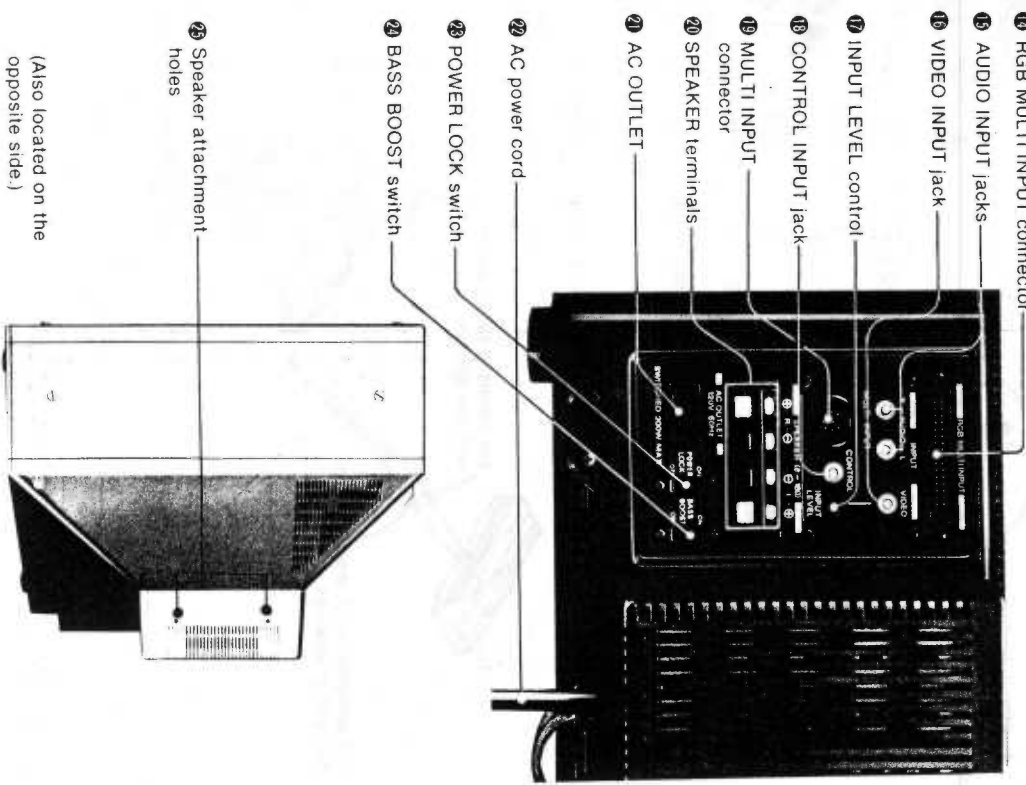
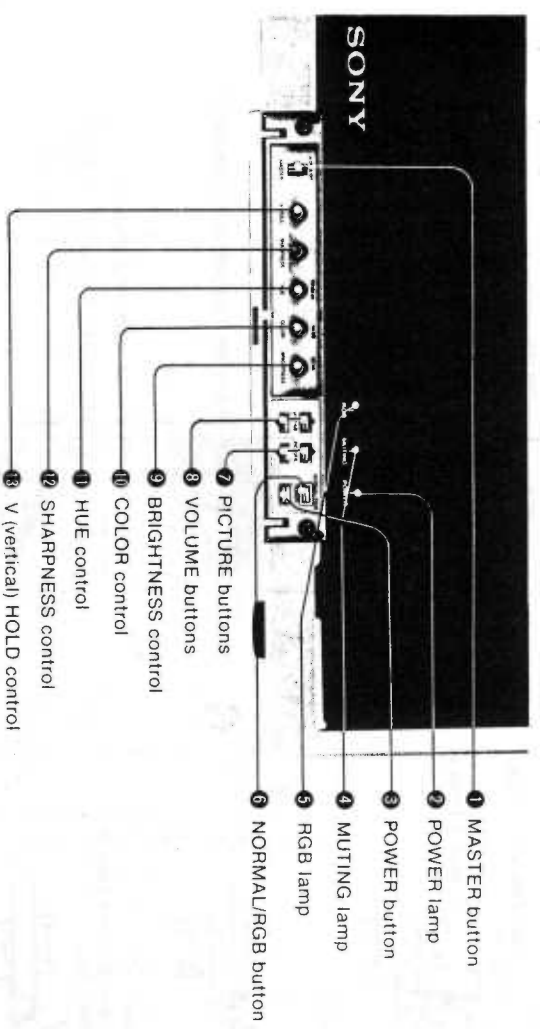

(Also located on the opposite side.)

RGB MULTI INPUT connector (34-pin plug)

This connector allows a character generator, microcomputer, or a special adaptor for future multiplex letter information broadcasts having digital RGB outputs to be connected. The connector cover has been attached to this connector at the factory. When this connector is not in use, keep the cover attached.

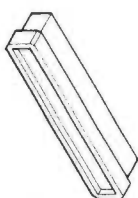

If the cover is removed, blanking of the composite video signal cannot be made when the NORMAL/RGB button is set to RGB.

When such equipment having digital RGB outputs is connected to this connector, disconnect the connector cover and proceed as follows by using the supplied 34-pin socket.

34-PIN SOCKET PARTS

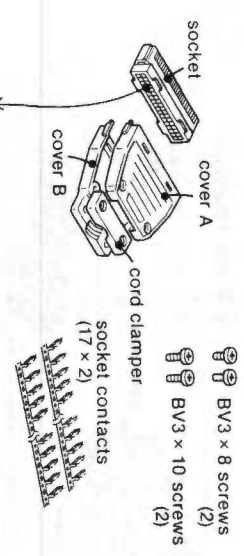

Position number	Signal to be connected	Position number	Signal to be connected
1	not in use	18	not in use
2	not in use	19	not in use
3	Ground	20	not in use
4	Ground	21	Level select
5	Ground	22	not in use
6	Ground	23	not in use
7	Ground	24	not in use
8 *	Ground (red return)	25 *	Red input
9 *	Ground (green return)	26 *	Green input
10 *	Ground (blue return)	27 *	Blue input
11	Ground	28	not in use
12 *	Ground (blanking return)	29 *	Blanking input
13 *	Ground (composite sync return)	30 *	Composite sync or H sync
14	not in use	31	V sync
15	Ground	32	Half blanking
16	Ground	33	Normal/RGB select
17	not in use	34	not in use

\* For No. 25 and 8, 26 and 9, 27 and 10, 29 and 12, or 30 and 13 connections, use a twisted-pair lead when the signal level is TTL, or a coaxial cable when the signal level is 1V p-p.

- (1) Solder each lead
1. Place the lead
- Remove the covering.



2. Fix the tab slightly.
3. Tighten the tab slightly.



4. Solder the connector. Take care not to damage the cover by the heat.



5. After soldering, move it up.

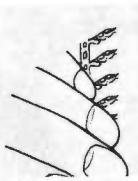

(2) Connect the Refer to the cha



For positions 1-1 flat side downward

2-3. OPEN THE SHIELDING CASE AS SHOWN

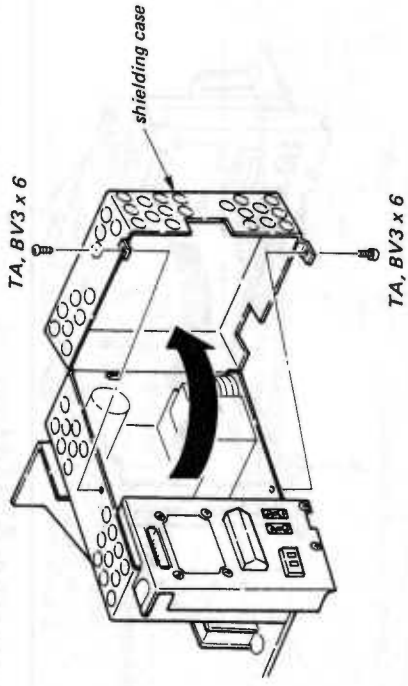

2-4. X-Y POWER BLOCK REMOVAL

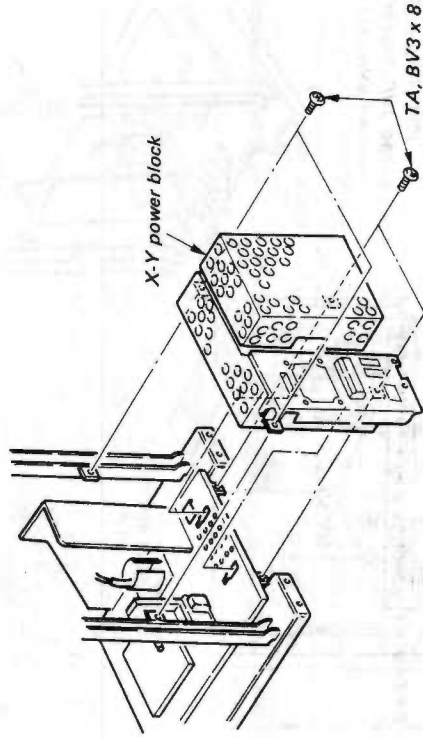

2-5. POWER BLOCK REMOVAL

Take out the heat sink, rear panel assembly, FBT, power transformer, and the X-Y power block by pulling them backward as shown.

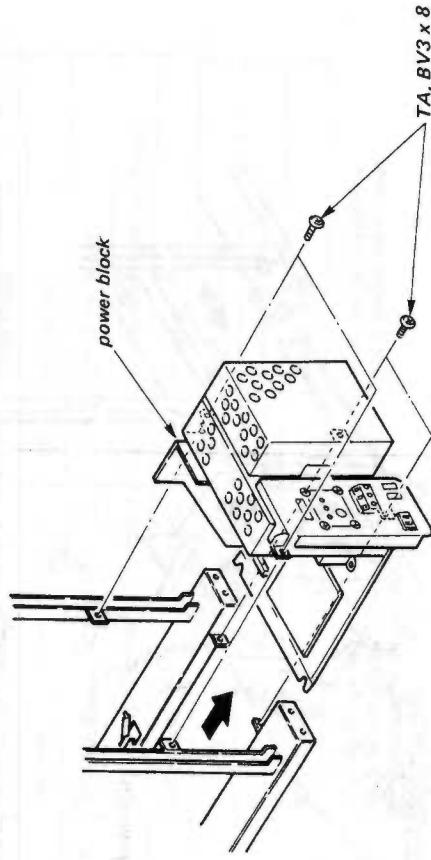

2-6. PICTURE TUBE REMOVAL

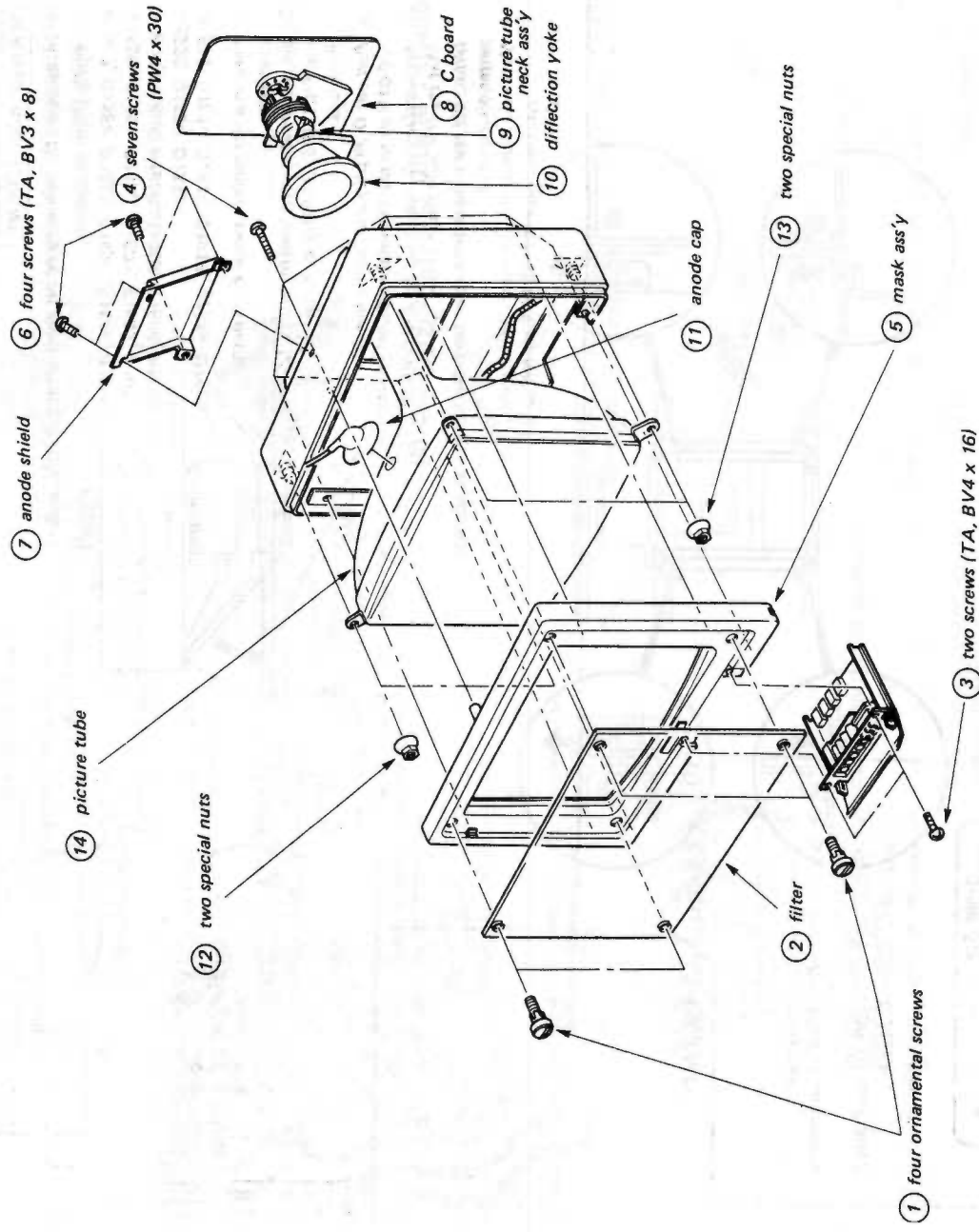



## SECTION 3 ADJUSTMENTS

### 3-1. D BOARD ADJUSTMENT

#### R1602 ADJUSTMENT

When replacing the following components, make this adjustment:

R1507, R1584, R1593, R1595, R1596, R1597, R1598, R1599, R1600, R1601, R1602, R1603, R1604, R1605, R1606, R1608, R1609, R1610, D1529, D1530, D1532, Q1513, Q1514, Q1517, Q1518, Q1519, Q1520

1. Feed in a dot pattern signal from pattern generator.
2. Set the variable auto-transformer to 120V ac and PICTURE, BRIGHT controls to minimum.
3. Pull out D-29 plug and supply the  $16.11 \pm 0.01V$  dc to the terminal of D-29 (1) with the regulated-dc power supply and confirm that the HV hold down circuit operates. (When the HV hold down circuit operates, raster disappears.)

Note: As soon as the HV hold down circuit operates, turn the POWER switch to OFF.

4. Supply the  $15.95 \pm 0.01V$  dc to the terminal of D-29 (1) and confirm that the set is normally operated.
5. Receive a white pattern.
6. Set the PICTURE, BRIGHT controls to maximum.
7. Supply the  $15.54 \pm 0.01V$  dc to terminal of D-29 (1) and confirm that the HV hold down circuit operates.
8. Supply the  $15.38 \pm 0.01V$  dc to the terminal of D-29 (1) and confirm that the set is normally operated.
9. Connect the D-29 plug.
10. If step 1 - 8 are not satisfied, select the resistance value of R1602 and repeat above step.

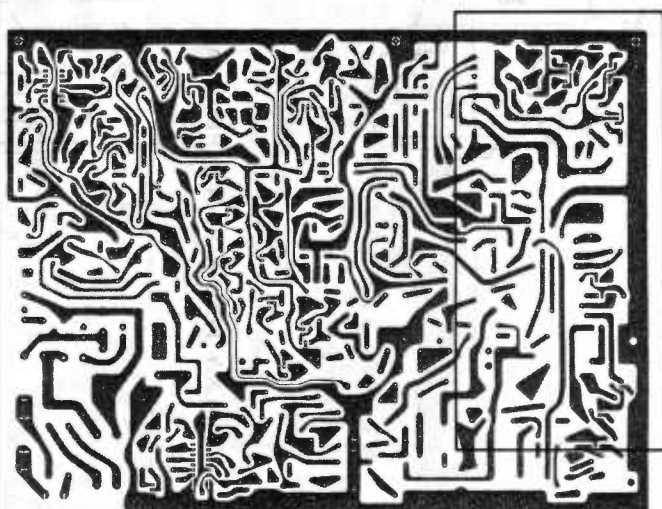
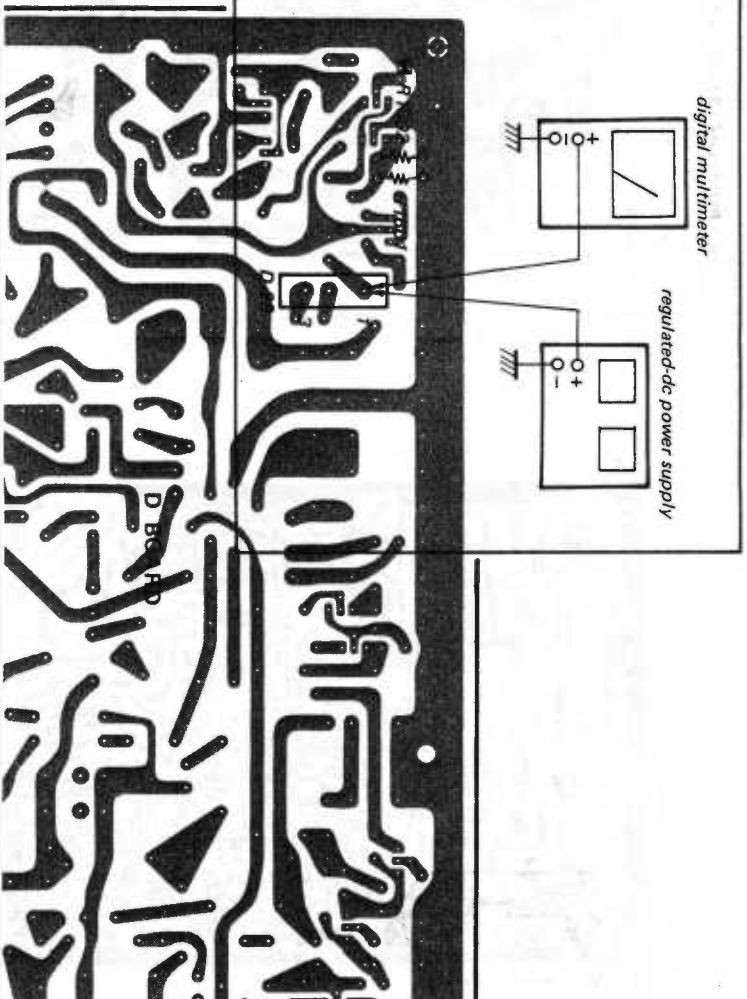

### 3-2. C BOARD ADJUSTMENTS

#### Check of the protector

1. Receive a monoscope pattern.
2. Set the PICTURE, BRIGHT controls to maximum.
3. Connect a network ( $20K\Omega$ ,  $10\mu F/50V$ ) and  $10K\Omega$  resistor as shown.
4. Confirm that the picture disappear.

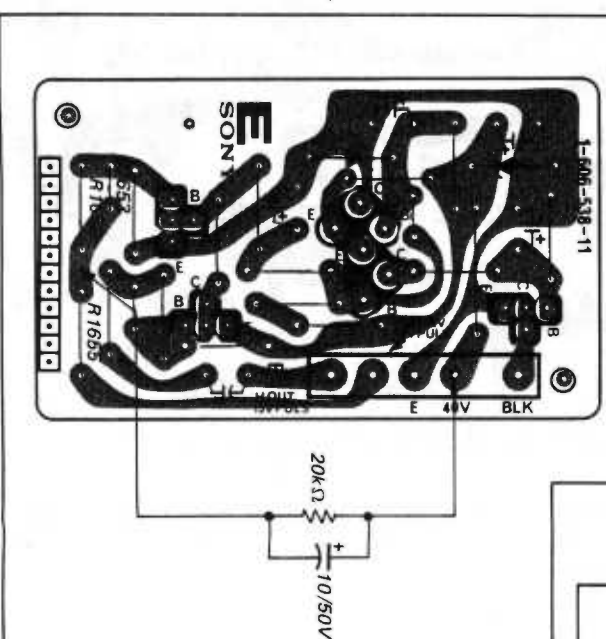

#### Brightness Correction Adjustment

1. Tune in an RF signal.
2. Hold the COLOR (white) control down to receive a black-and-white picture. Push the bottom of the PICTURE control to get the darkest picture (PICTURE 0%). Set the BRIGHT control at mechanical center (click position).
3. Adjust RV705 to cut off the darkest part of the picture.
4. Check each channel to make sure that the black level is not excessive.

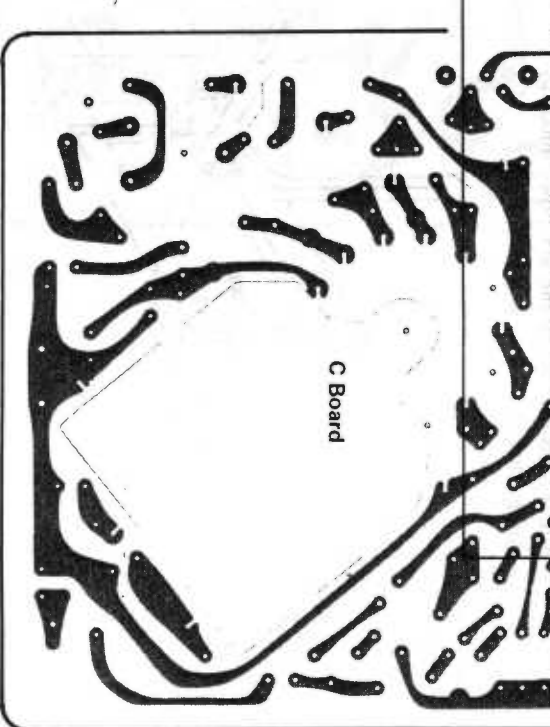
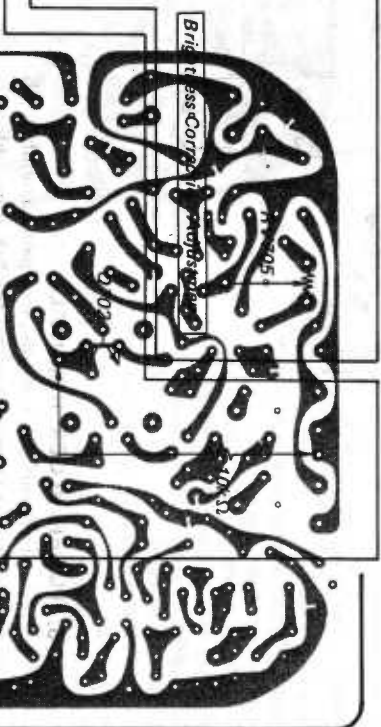

### 4-1. MOUNTING — Conductor — C [R. G. B OUT] A

— C Board —

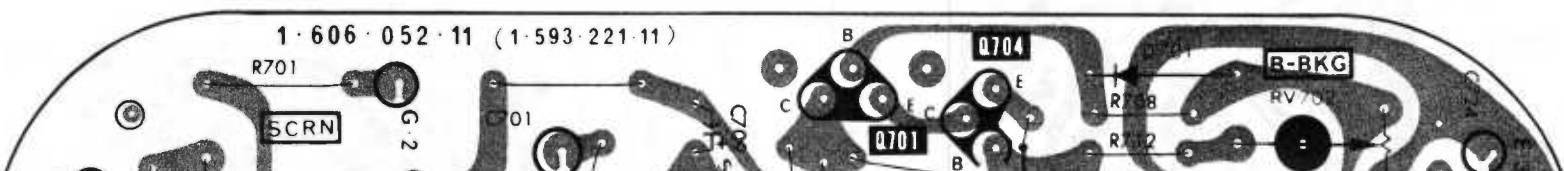

**SECTION 4  
DIAGRAMS**

**4-1. MOUNTING DIAGRAM**  
— Conductor Side —

**C** [R. G. B OUT]

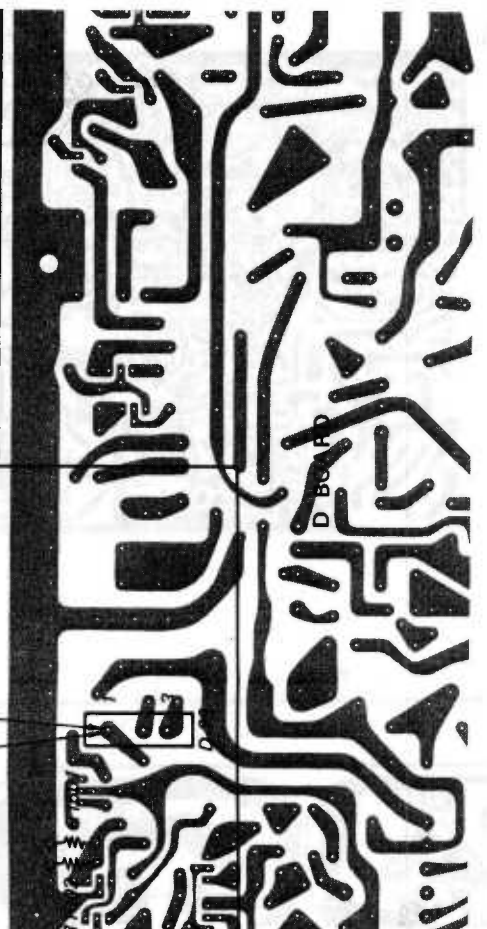
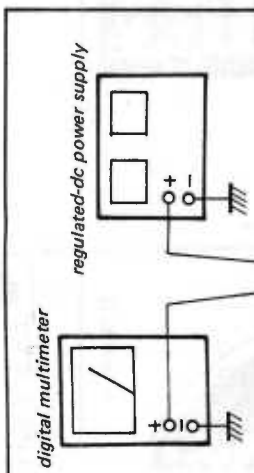
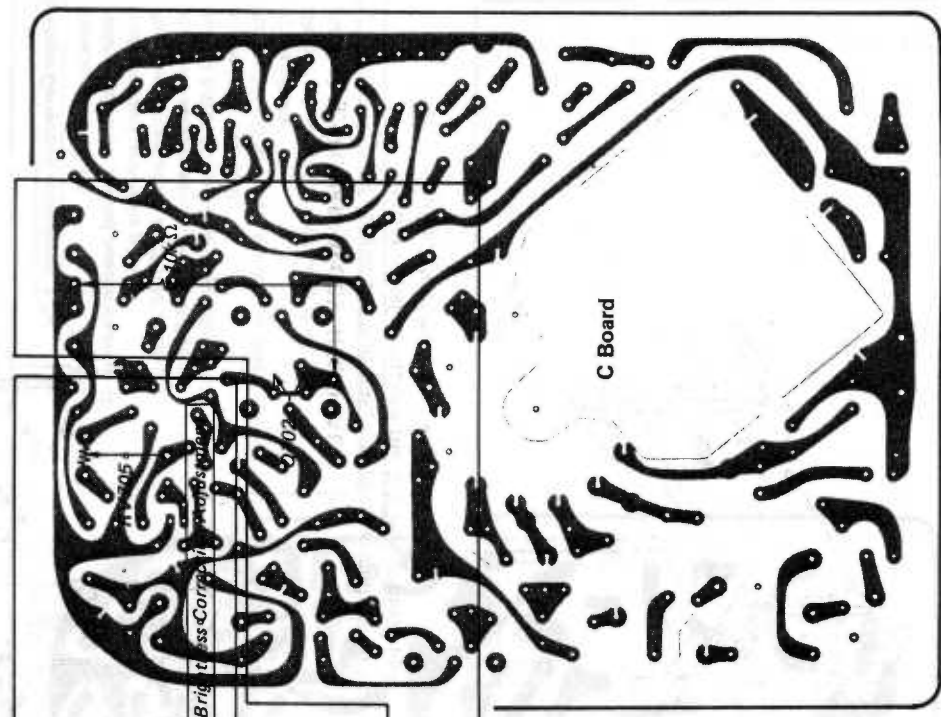
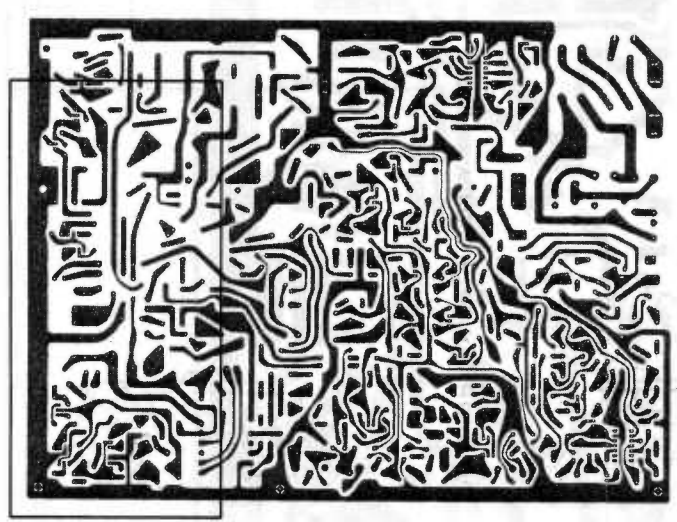
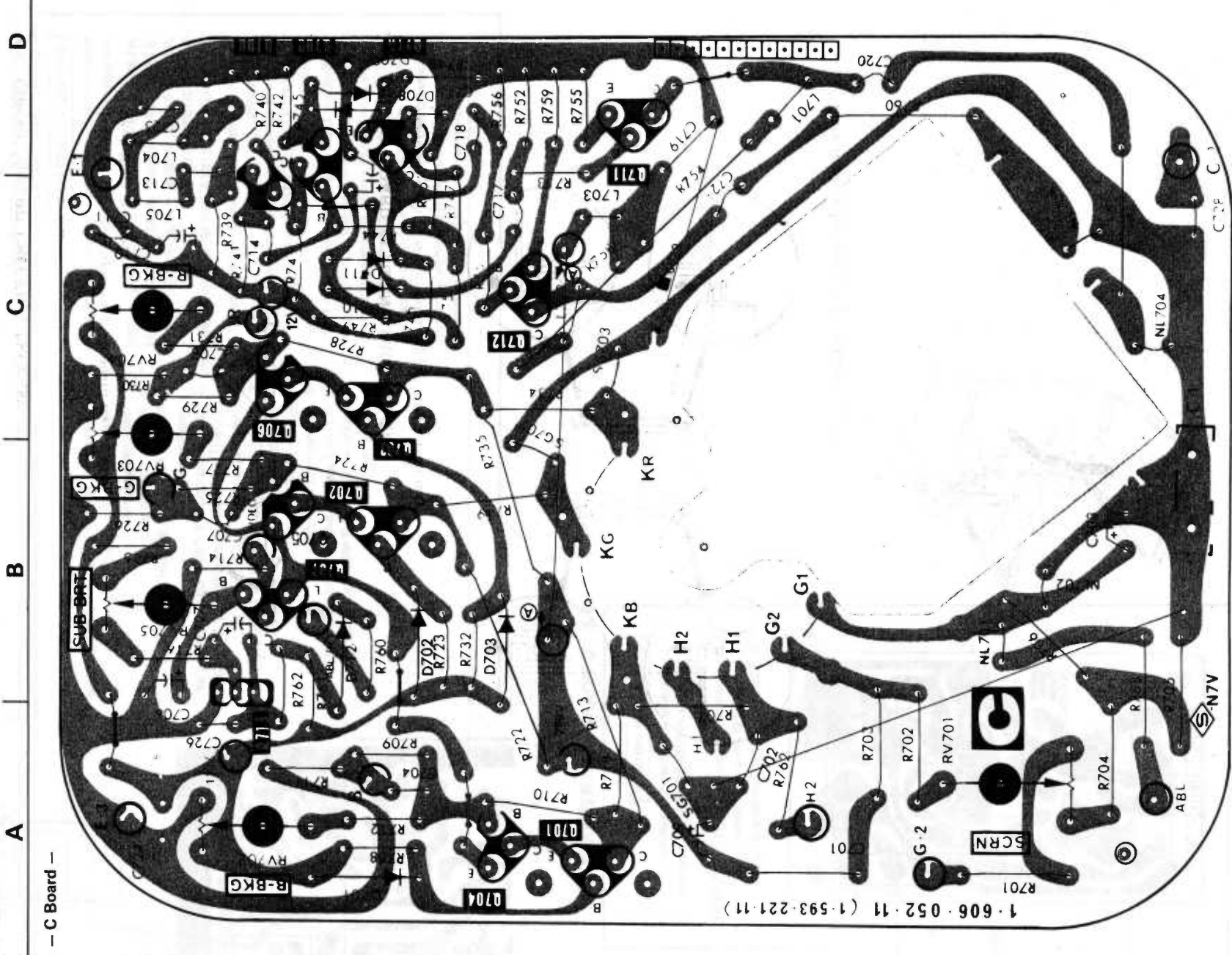

**Brightness Correction Adjustment**

1. Tune in an RF signal.
2. Hold the COLOR (white) control down to receive a black-and-white picture. Push the bottom of the PICTURE control to get the darkest picture (PICTURE 0%). Set the BRIGHT control at mechanical center (click position).
3. Adjust RV705 to cut off the darkest part of the picture.
4. Check each channel to make sure that the black level is not excessive.

**ADJUSTMENTS**

... pattern.  
BRIGHT controls to  
(20kΩ, 10μF/50V)  
is shown.  
picture disapper.

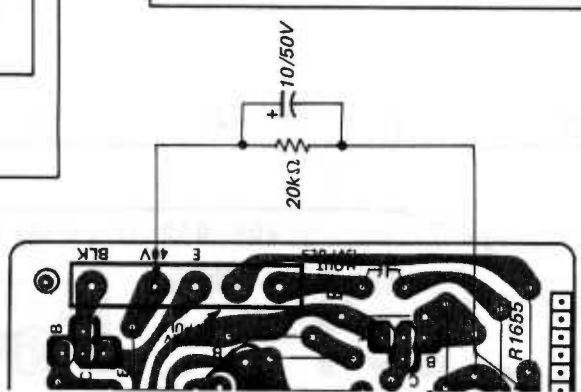

A

B

C

D

- K Board -

1

2

3

4

5

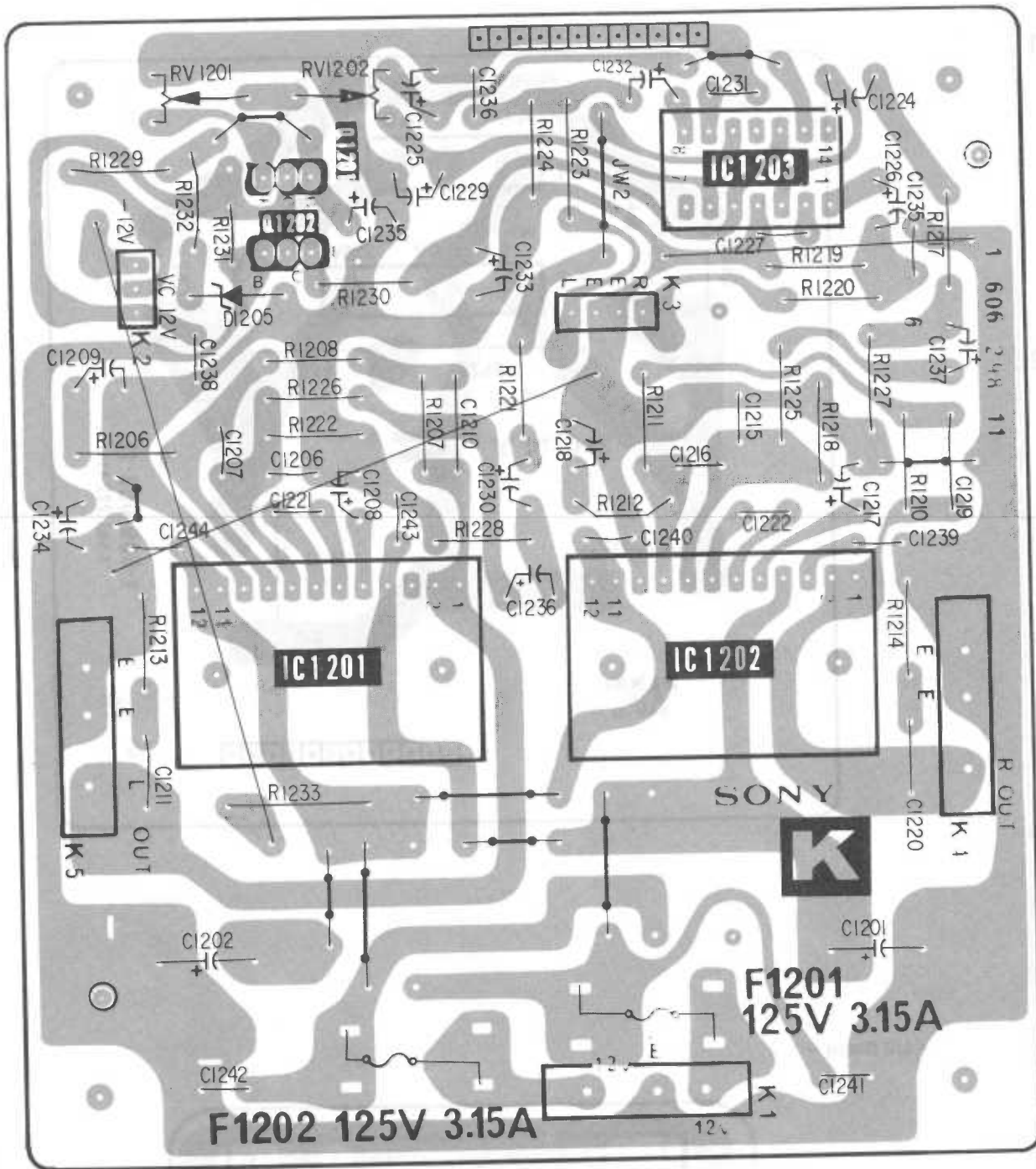

**F**

[LIVE RECT]

**U2**

[INPUT TERMINAL]

A

B

C

D

— F Board —

1

2

3

4

5

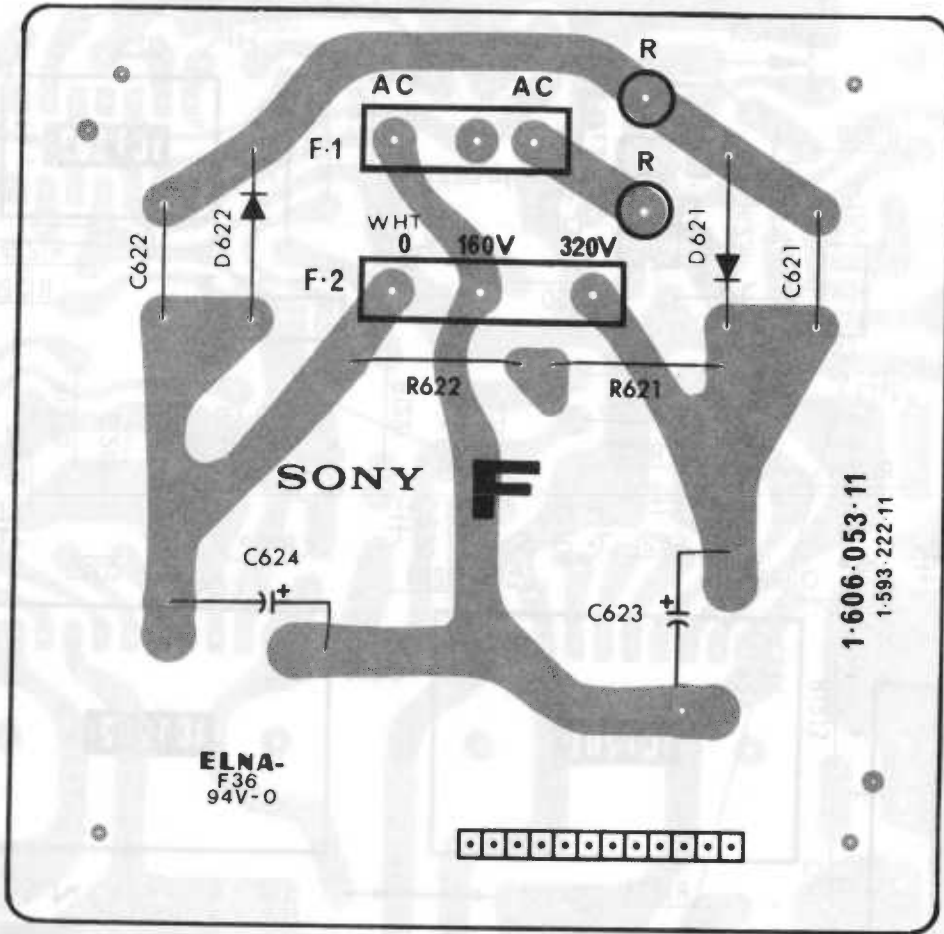

— U2 Board —

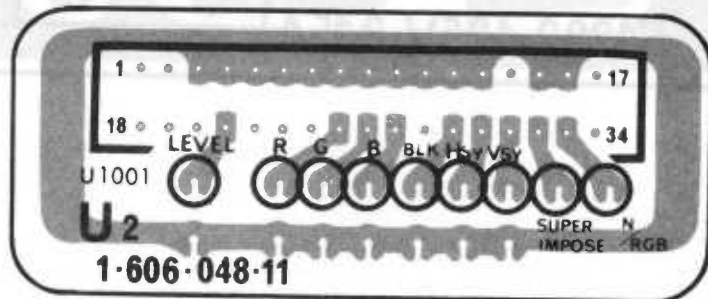

A

B

C

D

- P Board -

1

2

3

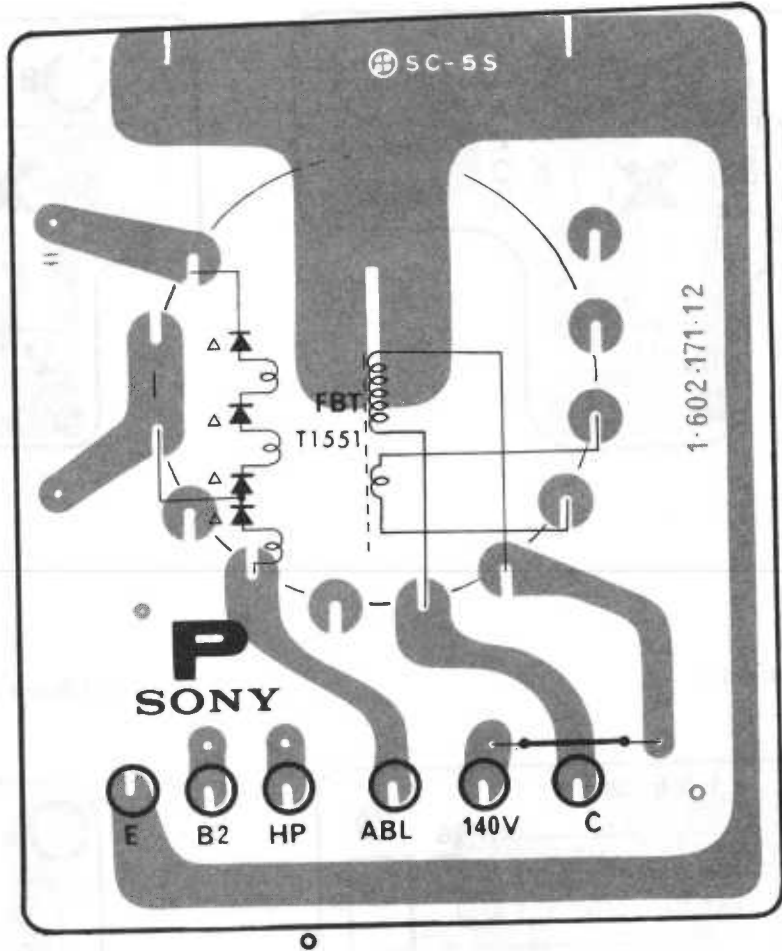

4

- Y Board -

5

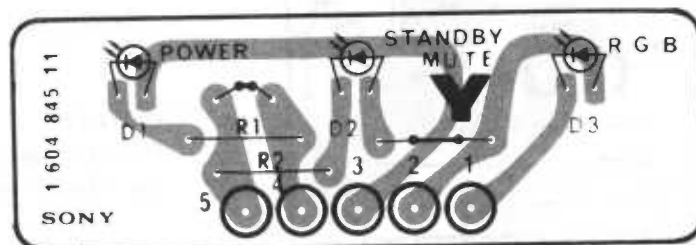

**X1**

[H OUT]

**X2**

[H CONV OUT]

**E**

[PROTECTOR]

**Z**

[HV REG OUT]

A

B

C

D

- X1 Board -

- X2 Board -

- X2 Board -

1

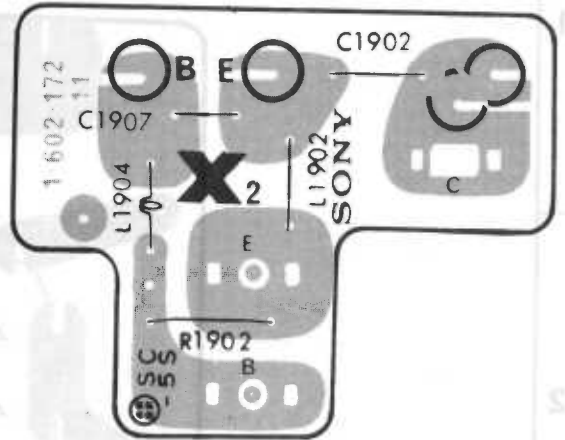
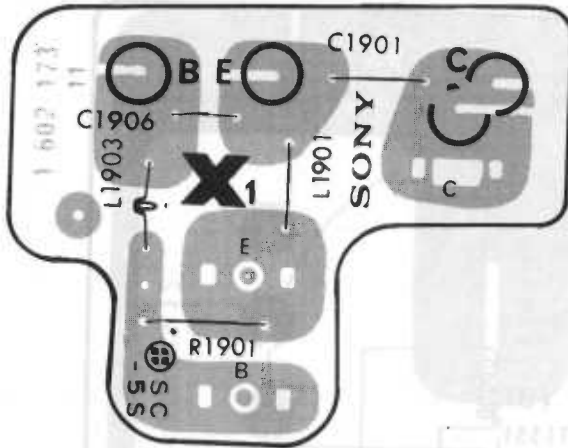

2

- E Board -

- Z Board -

3

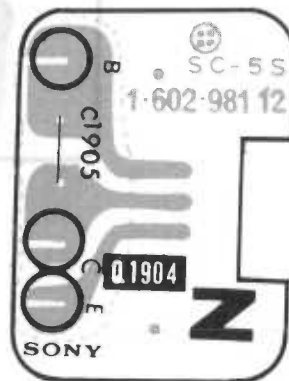
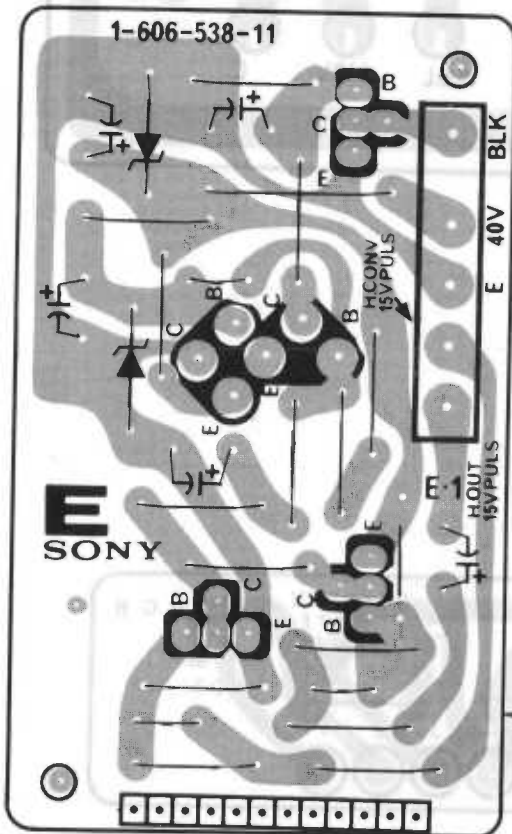

4

5

**CAUTION**

Do not replace parts on E board, replace the complete circuit board only.

[CUSTOMER CONTROL]

**H1**

**H2**

[INPUT TERMINAL]

**U1**

A

B

C

D

- H1 Board -

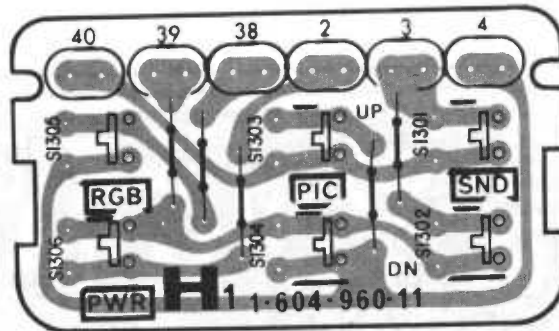

- H2 Board -

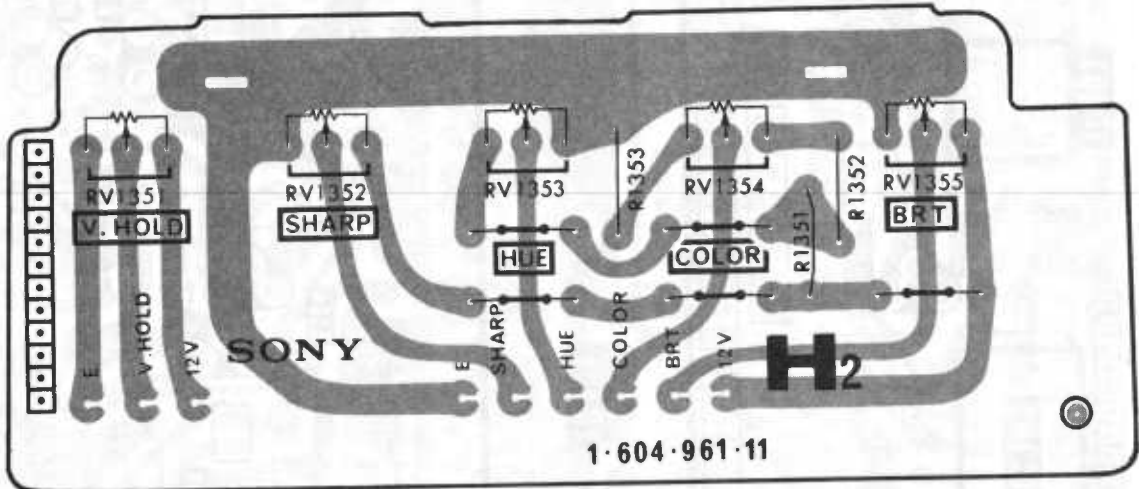

- U1 Board -

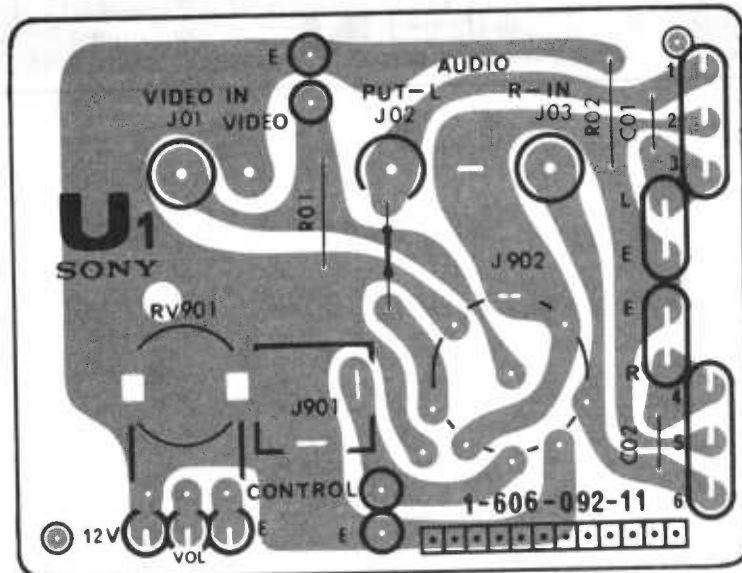

N

[DECODER]

SH TH

[LIGHT/VIDEO REMOTE/IR]

A

B

C

D

- N Board -

- 12006 TH -

1

2

3

4

5

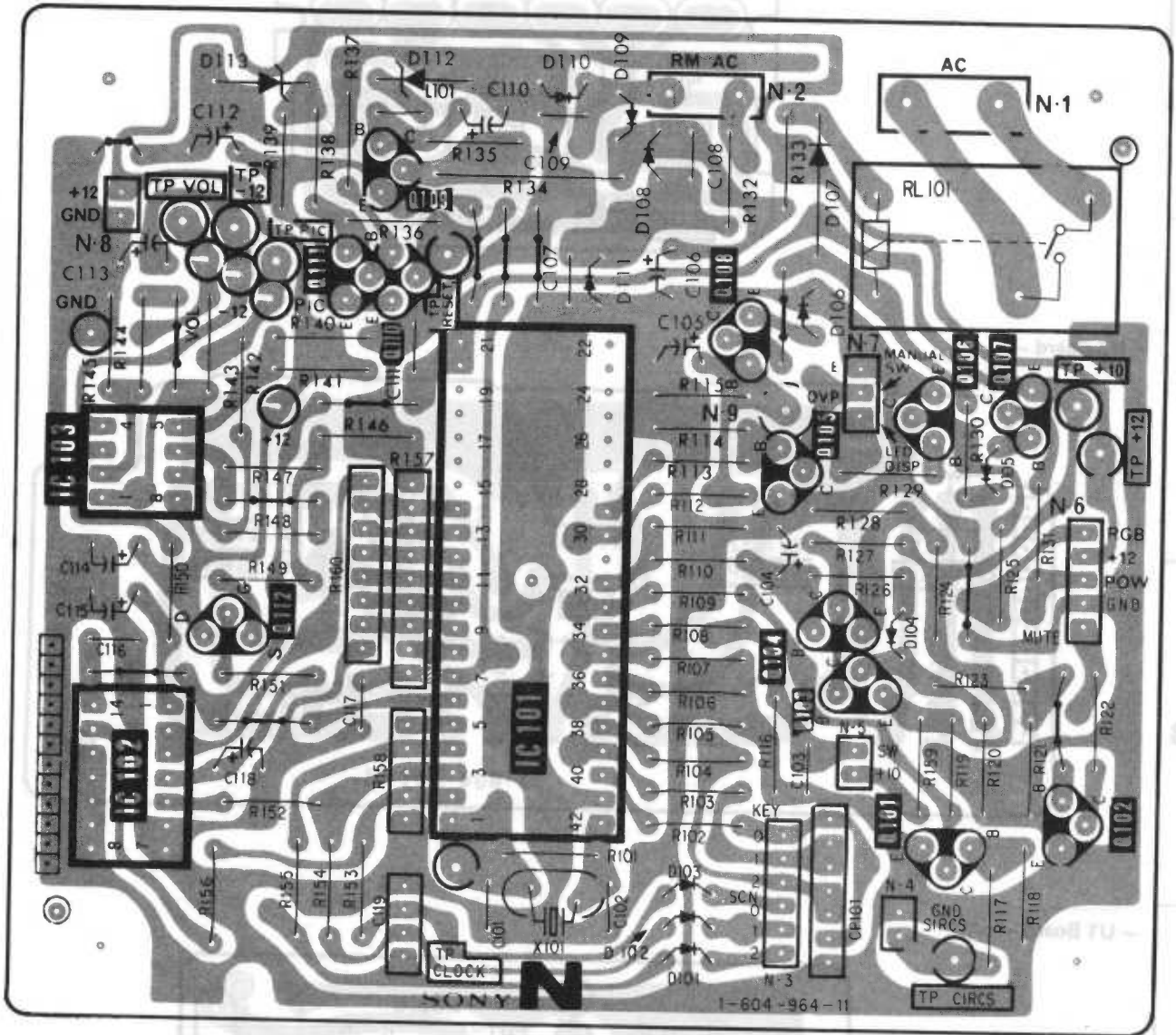



(INTERFERENCE)

**BD**

**BD**

Q, IC	1332	1328	1303	1306	1305	1312	1325	1311	1325	1342	1341	1340	1339	1343	Q, IC
	1331	1327	1309	1305	1321	1313	1328	1317	1327	1331	1344	1340	1339	1338,1337,1336	
D	1329	1326	1302	1308	IC1301	IC1302	1326	1318	1326	1330	1334,1333,1332	1329	1335	1321	D
	1330	1307	1304	1324	IC1303	IC1303	1319	1319	1329	1315	1332	1329	1335	1321	
ADJ					1303, 1311, 1308, 1317 1314	1305 1320	1323, 1324	1325	1342 IC1304	1341	1340	1339	1338, 1337, 1336	1343	ADJ

- BD Board -

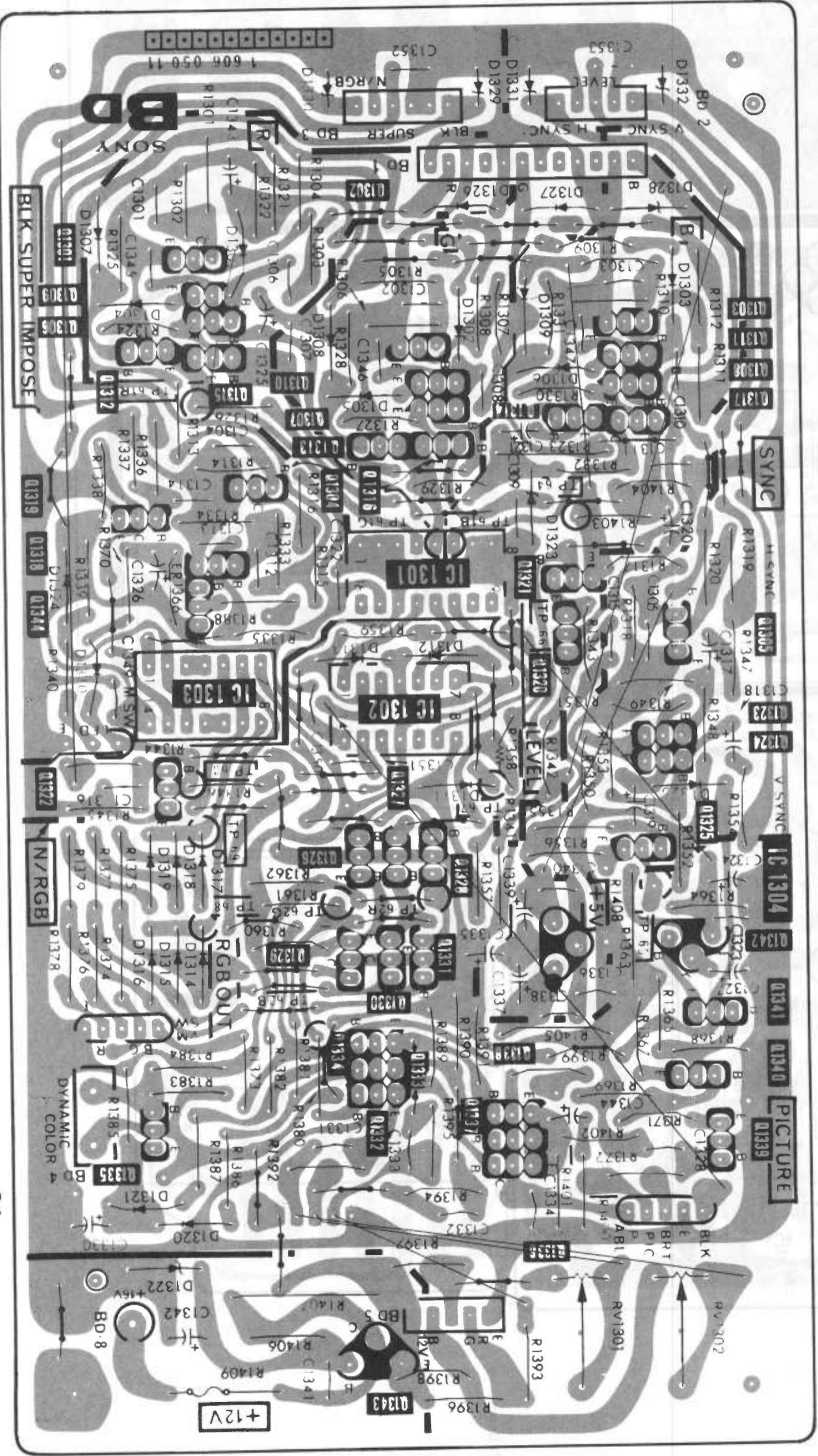

**GB GA**

**GA GB**

[POWER SUPPLY]

-- GA Board --

-- GB Board --

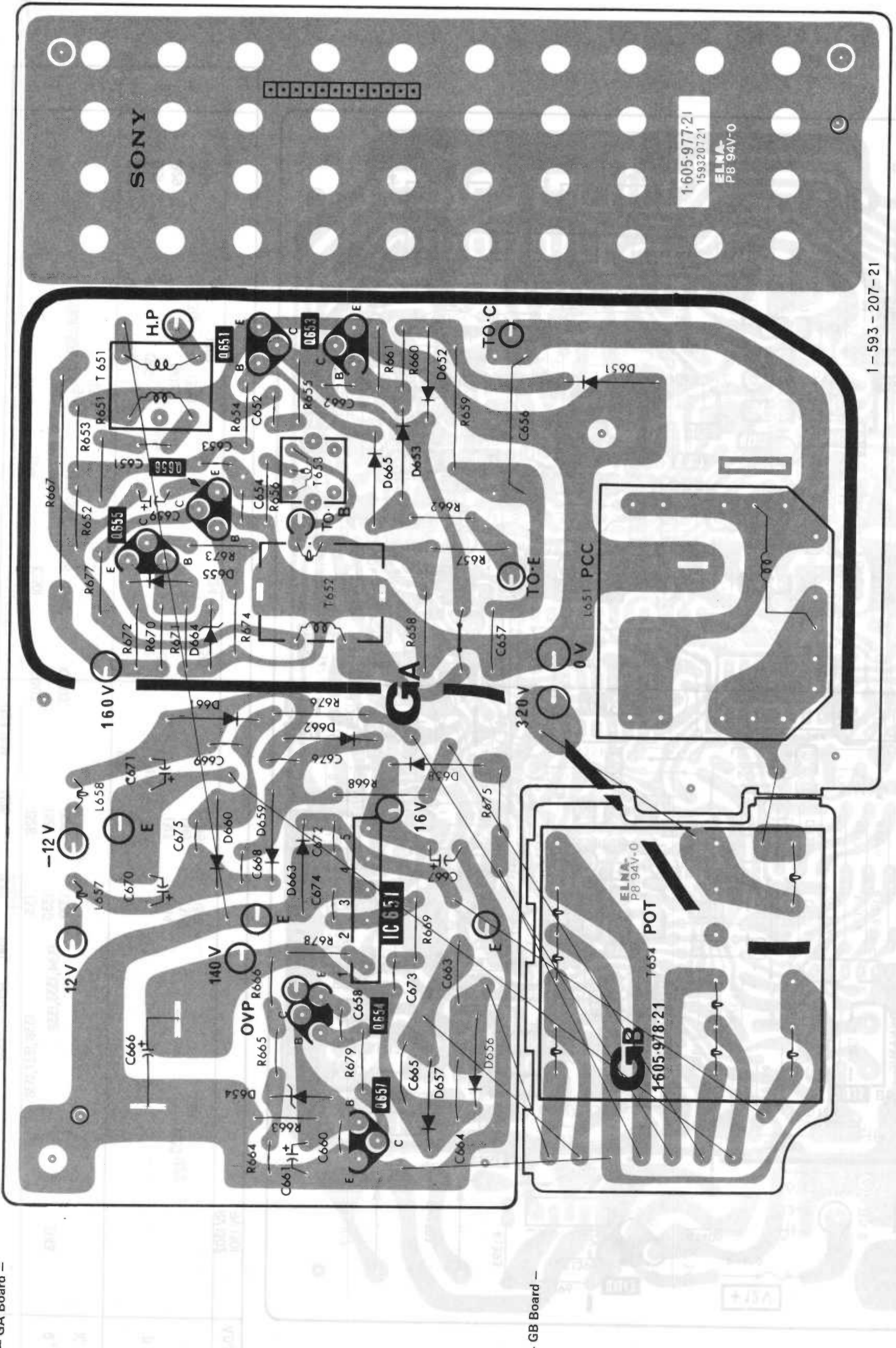

G

F

E

D

C

B

A

1

2

3

4

5

1-593-207-21

VIDEO DRIVE, CHROMA,  
DYNAMIC PICTURE,  
VM DRIVE, Y AMP

**BA**

**BA**

		301	304	305	316	315	319	320	404	403		
Q,	303, 302	304	307	306	328	316	319	320	321	404	403	Q,
IC	309	310	312	311	313	IC302	402	IC301	401	405	IC	
		318	317				327	325	324	323		
D	301	302						303			D	
ADJ		RV301			RV402			RV401			ADJ	



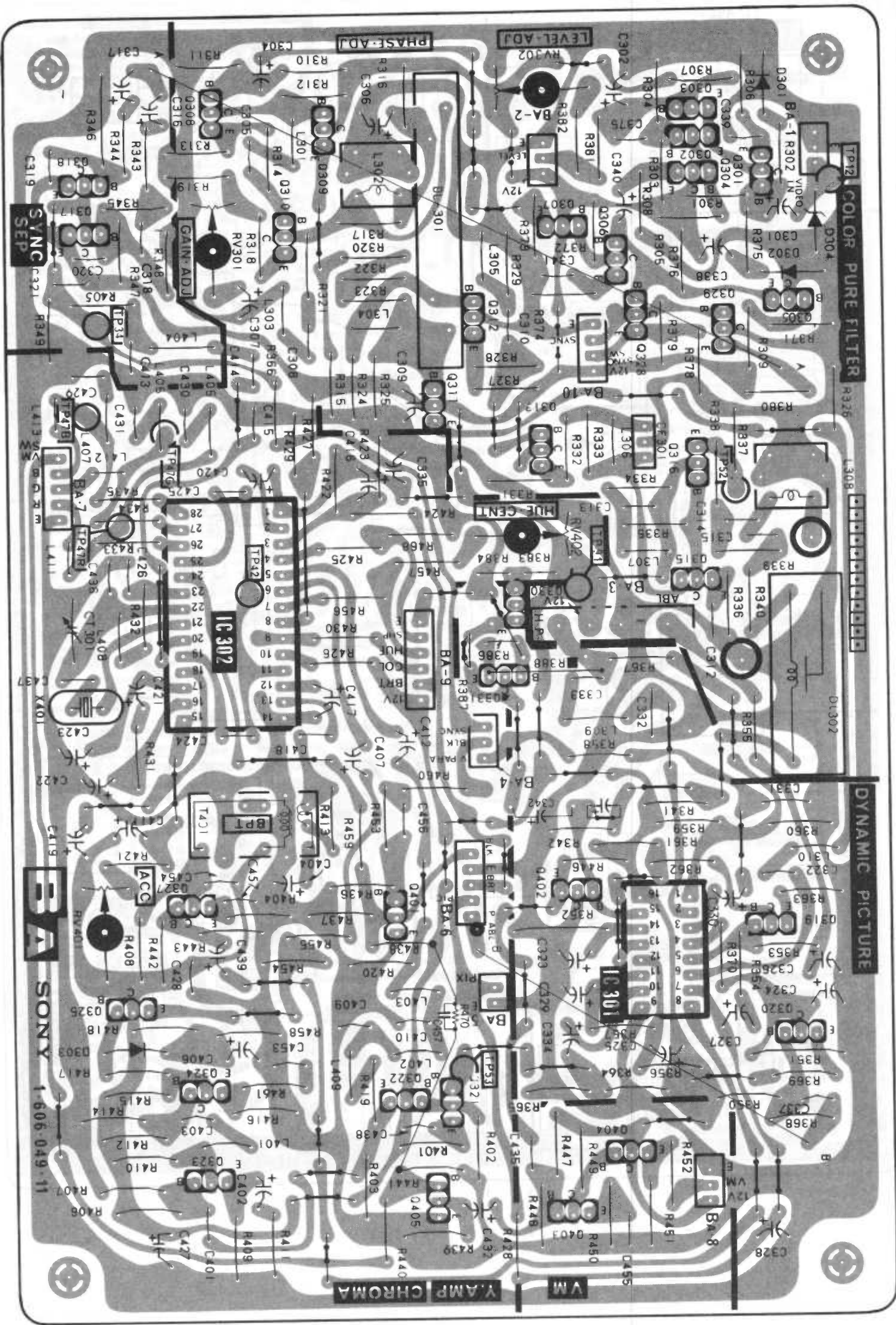







- BA Board -





3-2. SCHEMATIC DIAGRAM

Note: The components identified by shading and mark  are critical for safety. Replace only with part number specified.

- All capacitors are in  $\mu\text{F}$  unless otherwise noted.  $\text{pF}$ :  $\mu\text{F}$  50 WV or less are not indicated except for electrolytics.
- All resistors are in ohms,  $\frac{1}{4}$  W unless otherwise noted. k: 1000  $\Omega$ , M: 1000 k $\Omega$
-  : nonflammable resistor.
-  : fusible resistor
-  : internal component.
-  : panel designation.
- All variable and adjustable resistors have characteristic curve B, unless otherwise noted.
- The components identified by  in this basic schematic diagram have been carefully factory-selected for each set in order to satisfy regulations regarding X-ray radiation. Should replacement be required, replace only with the value originally used.
- When replacing components identified by  , make the necessary adjustments indicated. If results do not meet the specified value, change the component identified by  and repeat the adjustment until the specified value is achieved.
- Refer to the service manual for the adjustment of components identified by  .
- All voltages are in V.
- Voltages are dc with respect to ground unless otherwise noted.
- Readings are taken with a 10 M ohm-per-volt DMT.
-  : adjustment for repair.
- Readings are taken with a color-bar signal input.
- Voltage variations may be noted due to normal production tolerances.
-  : B+ bus.
-  : B- bus.
- Do not replace parts on E board, replace the complete circuit board only.

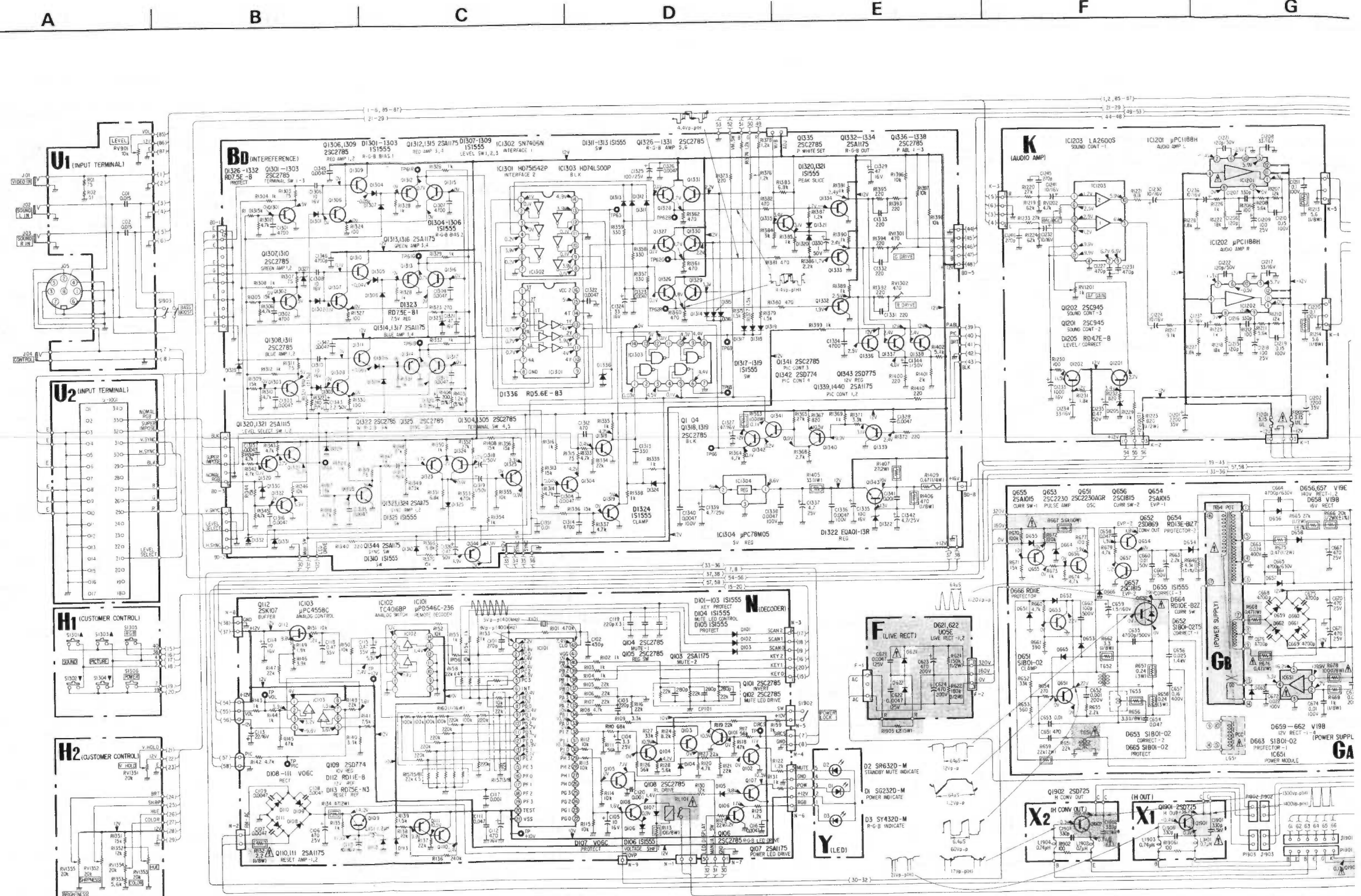

**CAUTION:**  
This set is equipped with the plug is with specified part number

C

D

E

F

G

H

I

J

K

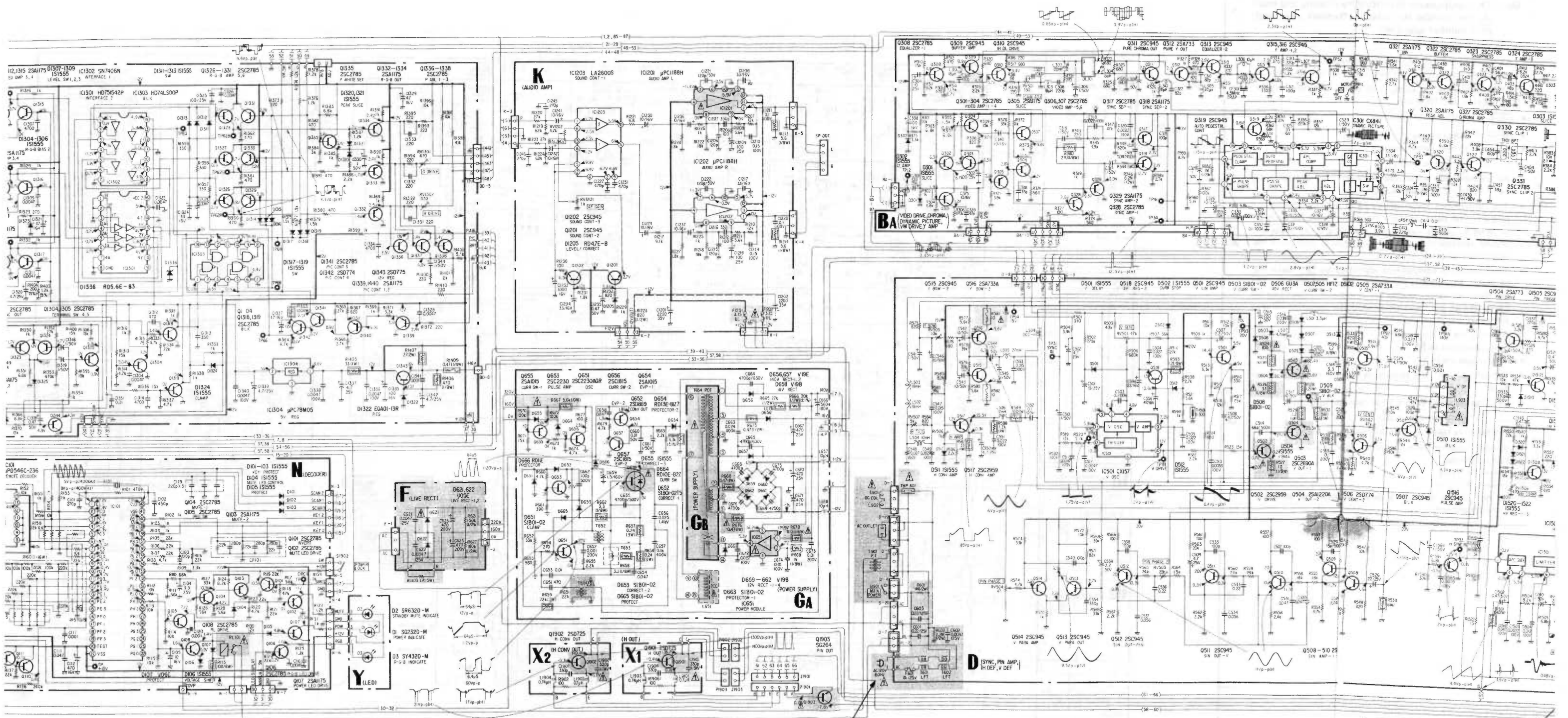

**CAUTION:**  
 This set is equipped with a polarized AC power cord plug (one blade of the plug is wider than the other), be sure to use it having the specified part number and connect it as shown in this diagram.

**CAUTION**  
 When replacing either transistor Q1519 or Q1520, coincide hFE ranks of them.  
 hFE Rank

# SECTION 5 EXPLODED VIEWS

## 4.3. SEMICONDUCTORS

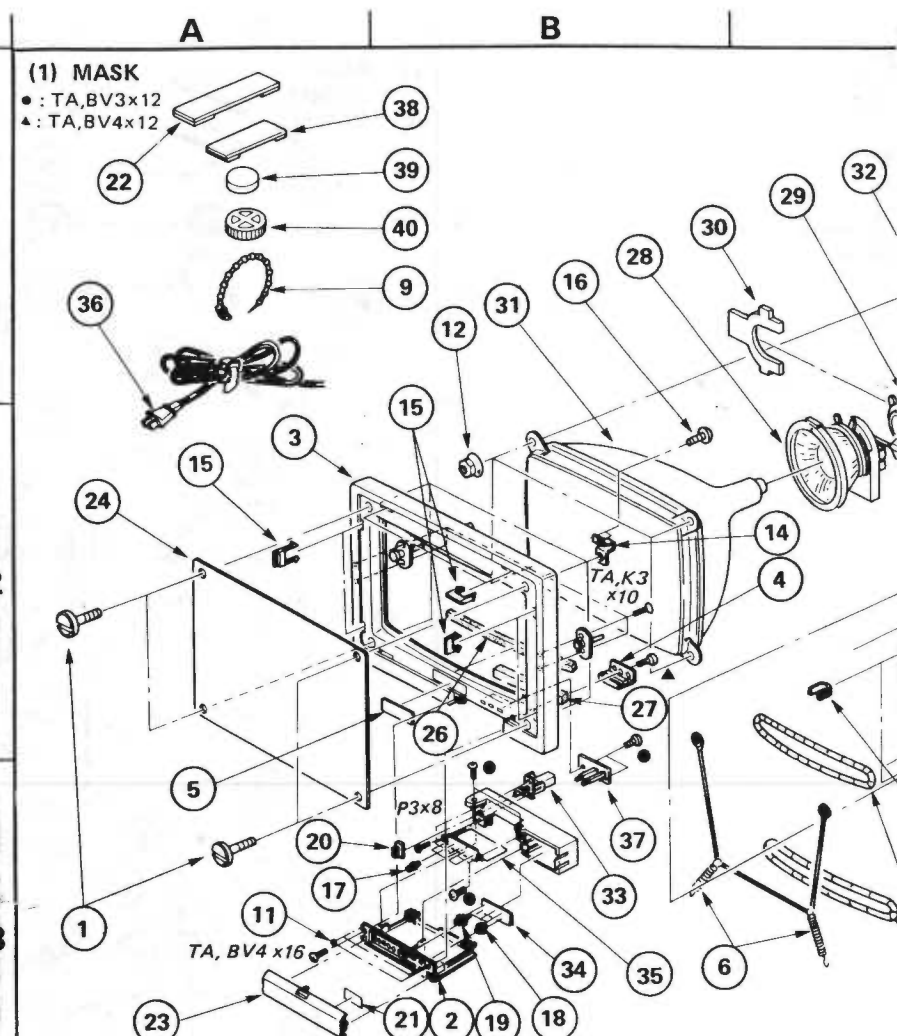
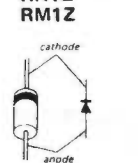
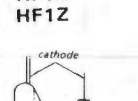
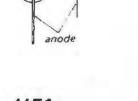
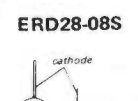
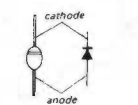
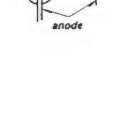
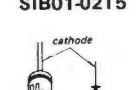
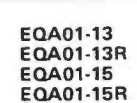
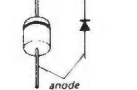
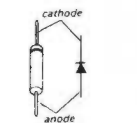
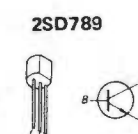
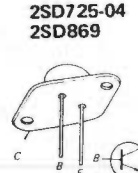
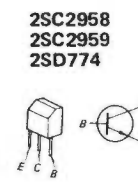
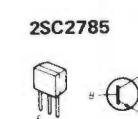
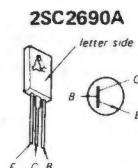
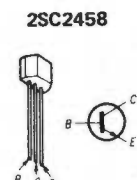
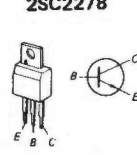
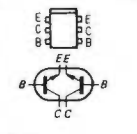
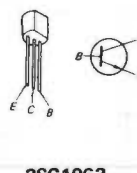
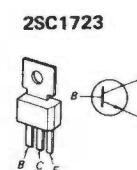
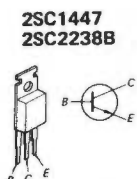
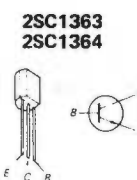
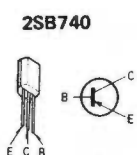
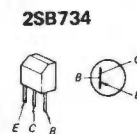
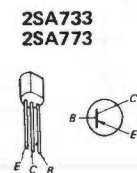
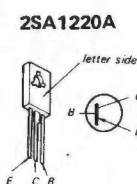
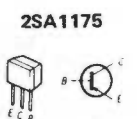
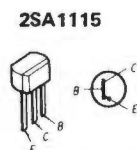
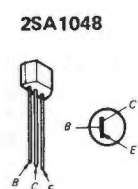
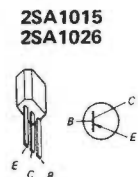
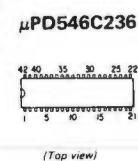
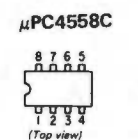
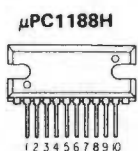
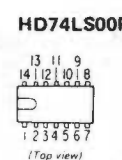
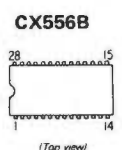
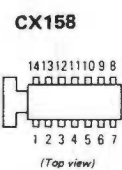
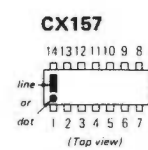

No.	Part No	Description	Remark	No.	Part No	Description
1	X-433-680-50	SCREW, ORNAMENTAL		22	X-4306-312-0	PI
2	X-4354-301-0	PANEL ASSY, CONTROL		23	4-342-018-00	DI
3	X-4342-004-5	BEZEL ASSY	4,5,14,15,16,26,27	24	4-342-019-00	FI
4	X-4342-008-0	RETAINER ASSY, FILTER		25	4-860-518-11	PI
5	3-701-912-00	EMBLEM, SONY, (LARGE)		26	4-350-249-00	CI
6	4-303-774-XX	SPRING		27	4-342-053-00	CI
7	4-304-511-00	NUT, FLANGE		28	1-451-156-00	DI
8	4-305-021-00	SCREW, TAPPING, TERMINAL, +BV3X8		29	1-452-236-00	CI
9	4-308-870-00	CLIP, LEAD WIRE		30	1-452-146-00	M
10	4-310-778-00	CUSHION (A), CRT		31	1-8-738-406-05	CI
11	4-316-264-11	CUSHION		32	1-A-1330-335-A	C
12	4-330-305-00	NUT, SPECIAL		33	1-553-262-00	SI
13	4-330-306-00	BUSHING, CRT INSULATING		34	1-604-960-00	H
14	4-341-905-00	NUT, PLATE (A)		35	1-604-961-00	H
15	4-336-815-00	STOPPER, FILTER		36	1-551-478-11	CI
16	3-703-136-00	SCREW, TAPPING		37	1-604-845-00	Y
17	4-341-908-21	KNOB (B)		38	X-4308-815-0	PI
18	4-341-909-11	BUTTON (A)		39	1-452-032-00	M
19	4-341-910-21	BUTTON (B)		40	1-452-094-00	M
20	4-341-911-21	BUTTON (C)		41	1-426-059-21	CI
21	3-703-079-21	LABEL, COURTION (BACK)		42	4-858-803-11	PI

NOTE:  
 • Items with no part number and no description are not stocked because they are seldom required for routine service.  
 • The construction parts of an assembled part are indicated with a collation number in the remark column.  
 • As to the part numbered with E-, refer the electrical parts list.  
 • Items marked "▲" are not stocked since they are seldom required for routine service. Some delay should be anticipated when ordering these items.

# SECTION 5 EXPLODED VIEWS

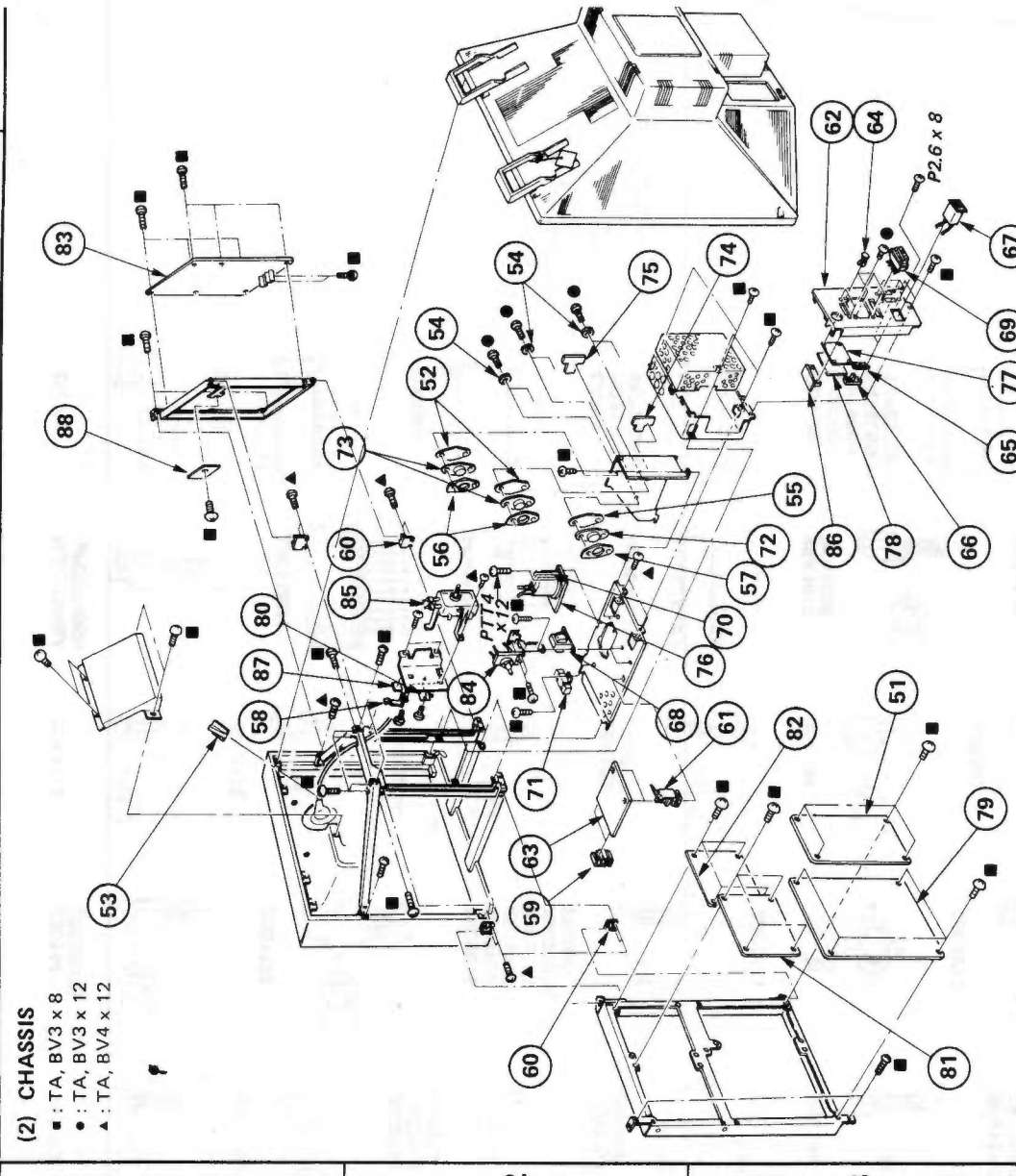
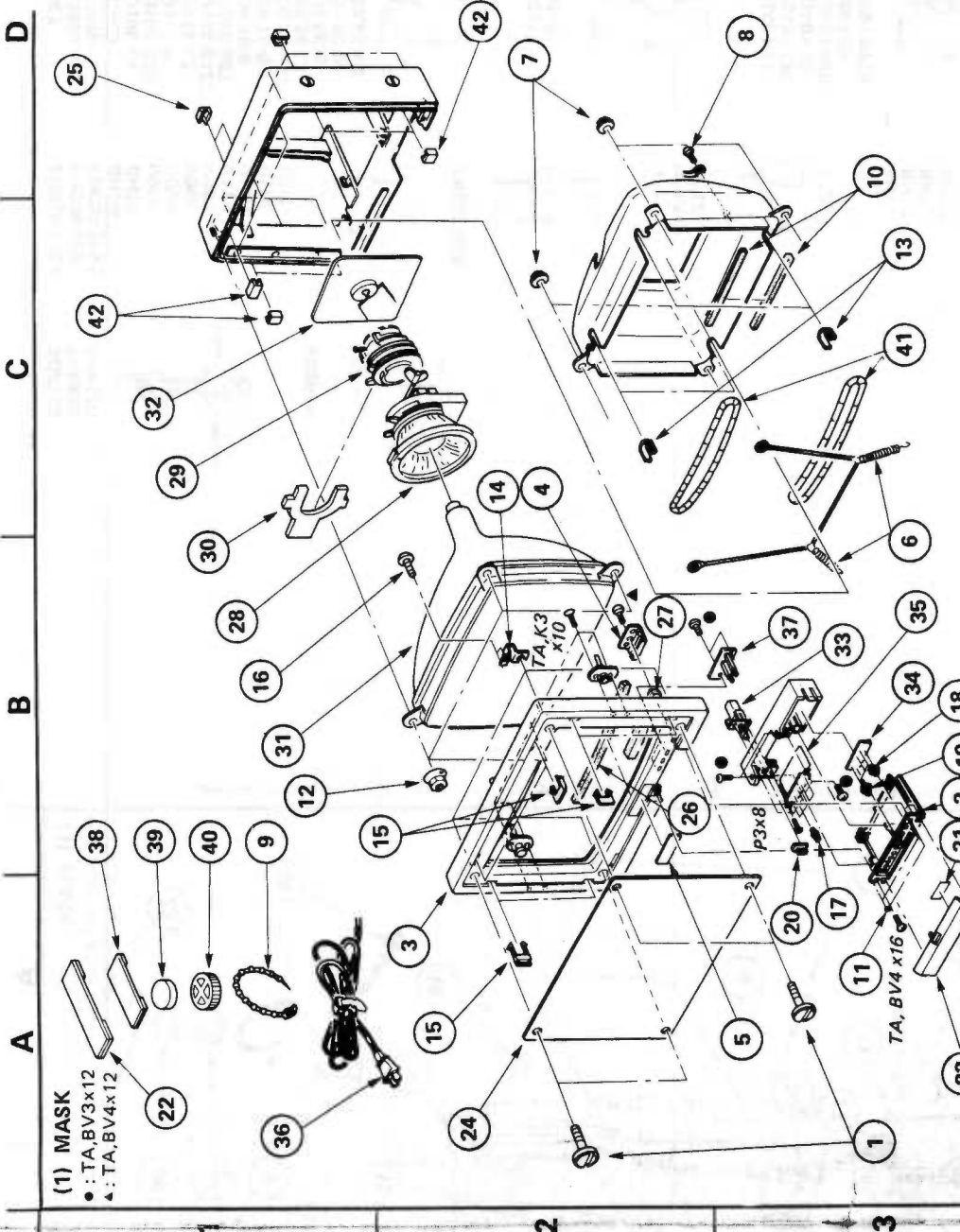

No.	Part No	Description	Remark
1	X-433-680-50	SCREW, ORNAMENTAL	
2	X-4354-301-0	PANEL ASSY, CONTROL	
3	X-4342-004-5	BEZEL ASSY	4, 5, 14, 15, 16, 26, 27
4	X-4342-008-0	RETAINER ASSY, FILTER	
5	3-701-912-00	EMBLEM, SONY, (LARGE)	
6	4-303-774-XX	SPRING	
7	4-304-511-00	NUT, FLANGE	
8	4-305-021-00	SCREW, TAPPING, TERMINAL, +BV3X8	
9	4-308-870-00	CLIP, LEAD WIRE	
10	4-310-778-00	CUSHION (A), CRT	
11	4-316-264-11	CUSHION	
12	4-330-305-00	NUT, SPECIAL	
13	4-330-306-00	BUSHING, CRT INSULATING	
14	4-341-905-00	NUT, PLATE (A)	
15	4-336-815-00	STOPPER, FILTER	
16	3-703-136-00	SCREW, TAPPING	
17	4-341-908-21	KNOB (B)	
18	4-341-909-11	BUTTON (A)	
19	4-341-910-21	BUTTON (B)	
20	4-341-911-21	BUTTON (C)	
21	3-703-079-21	LABEL, COORITION (BACK)	
22	X-4306-312-0	PERMALLOY ASSY, CONVERGENCE	
23	4-342-018-00	DOOR, CONTROL	
24	4-342-019-00	FILTER	
25	4-860-518-11	PACKING, TWEETER	
26	4-350-249-00	CUSHION, CRT	
27	4-342-053-00	CUSHION (B)	
28	1-451-156-00	DEFLECTION YOKE; BY	
29	1-452-236-00	CRT NECK ASSY	
30	1-452-146-00	MAGNET, BMC	
31	8-738-406-05	CRT 6908B22A	
32	A-1330-335-A	C BOARD, COMPLETE	
33	A-1553-262-00	SWITCH, PUSH (POWER SWITCH)	
34	1-604-960-00	H1 BOARD	
35	1-604-961-00	H2 BOARD	
36	1-551-478-11	CORD, POWER	
37	1-604-845-00	Y BOARD	
38	X-4308-815-00	PERMALLOY ASSY, CONVERGENCE	
39	1-452-032-00	MAGNET, DISC	
40	1-452-094-00	MAGNET, ROTATABLE DISK; 15mm φ	
41	1-426-059-21	COIL, DEGAUSSING, D&C	
42	4-858-803-11	PLATE, PREVENTION, REFLECTION	

NOTE:

- Items with no part number and no description are not stocked because they are seldom required for routine service.
- The construction parts of an assembled part are indicated with a collation number in the remark column.

As to the part numbered with E-, refer to the electrical parts list.

- Items marked "▲" are not stocked since they are seldom required for routine service. Some delay should be anticipated when ordering these items.

The components identified by shading and mark ▲ are critical for safety. Replace only with part number specified.

No.	Part No	Description	Remark
51	A-1130-160-A	BD BOARD, COMPLETE	
52	3-701-353-00	SPACER, MICA	
53	3-703-003-00	SPACER, DY	
54	3-703-320-00	BUSHING (A), TRANSISTOR	
55	4-303-844-00	SPACER, MICA (4) MD-17	
56	4-314-938-01	RETAINER (TO-3), TRANSISTOR	
57	4-309-762-00	RETAINER (MD-17), TRANSISTOR	
58	4-327-002-00	REG HOLD	
59	3-659-682-00	HOLDER, PC BOARD	
60	4-342-010-00	HINGE, LOWER	
61	3-703-141-00	HOLDER, PCB	
62	4-354-314-00	BOARD, TERMINAL	
63	1-606-053-00	F BOARD	
64	4-812-134-11	RIVET NYLON, 3.5	
65	4-342-079-00	SPACER	
66	1-514-524-00	SLIDE SWITCH	
67	1-561-347-00	OUTLET, AC	
68	A-1447-120-00	TRANSFORMER, POWER, PT	
69	1-536-600-00	TERMINAL, PUSH	
70	A-1439-276-00	TRANSFORMER ASSY, FLYBACK, FBI	
71	A-1-217-618-00	RES. WIREWOUND 1.2 (15)	
72	A-8-726-420-00	THYRISTOR SG-264A	
73	A-8-729-372-53	TRANSISTOR 2SD725-04	
74	1-602-172-00	X1 BOARD	
75	1-602-173-00	X2 BOARD	
76	1-602-171-00	P BOARD	
77	1-536-693-00	TERMINAL BOARD, CONNECTOR	
78	1-606-092-00	U1 BOARD	
79	A-1135-136-A	BA BOARD, COMPLETE	
80	1-601-981-00	Z BOARD, COMPLETE	
81	A-1280-099-A	N BOARD, COMPLETE	
82	A-1380-072-A	K BOARD, COMPLETE	
83	A-1345-330-A	D BOARD, COMPLETE	
84	A-1-215-066-21	RES ASSY, HIGH-VOLTAGE, MVR	
85	A-1-228-484-00	RESISTOR ASSY, HIGH-VOLTAGE, HVR	
86	1-606-048-00	U2 BOARD	
87	4-342-013-00	SPACER, MICA	
88	A-1345-363-A	F BOARD, COMPLETE	

NOTE:

- Items with no part number and no description are not stocked because they are seldom required for routine service.
- The construction parts of an assembled part are indicated with a collation number in the remark column.

As to the part numbered with E-, refer to the electrical parts list.

- Items marked "▲" are not stocked since they are seldom required for routine service. Some delay should be anticipated when ordering these items.

The components identified by shading and mark ▲ are critical for safety. Replace only with part number specified.



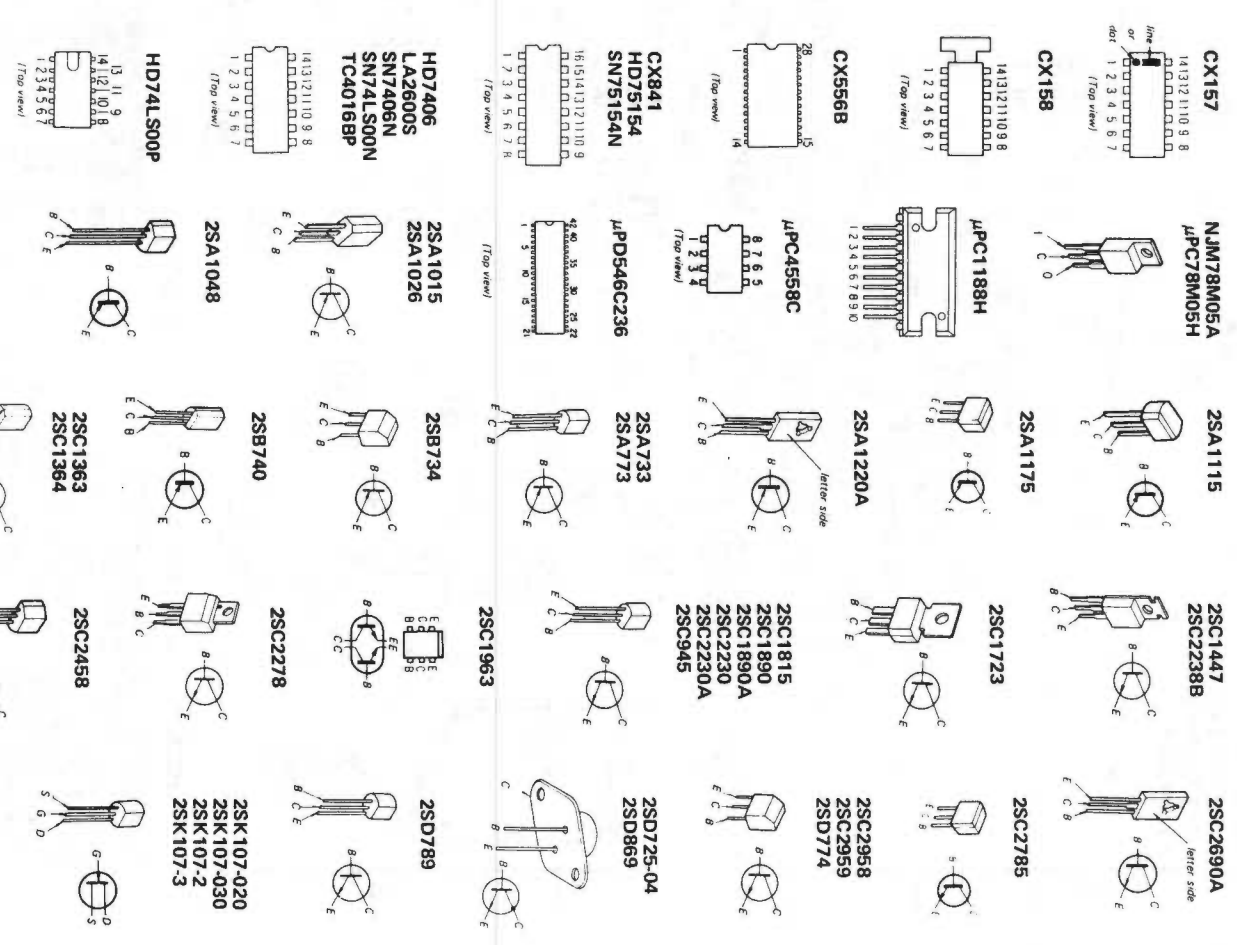

No.	Part No	Description	Remark	No.	Part No	Di
1	X-433-680-50	SCREW, ORNAMENTAL		22	X-4306-312-0	P1
2	X-4354-301-0	PANEL ASSY, CONTROL		23	4-342-018-00	DC
3	X-4342-004-5	BEZEL ASSY	4, 5, 14, 15, 16, 26, 27	24	4-342-019-00	F1
4	X-4342-008-0	RETAINER ASSY, FILTER		25	4-860-518-11	P1
5	3-701-912-00	SPRING		26	4-350-249-00	C1
6	4-303-774-XX	EMBLEM, SONY, (LARGE)		27	4-342-053-00	DC
7	4-304-511-00	NUT, FLANGE		28	A-1-451-156-00	DI
8	4-305-021-00	SCREW, TAPPING, TERMINAL, +B3X8		29	A-1-452-236-00	CI
9	4-308-870-00	CLIP, LEAD WIRE		30	1-452-146-00	M1
10	4-310-778-00	CUSHION (A), CRT		31	A-8-738-406-05	CI
11	4-316-264-11	CUSHION		32	A-1-330-335-A	C1
12	4-330-305-00	NUT, SPECIAL		33	A-1-553-262-00	SH
13	4-330-306-00	BUSHING, CRT INSULATING		34	1-604-960-00	H1
14	4-341-905-00	NUT, PLATE (A)		35	1-604-961-00	H1
15	4-336-815-00	STOPPER, FILTER		36	A-1-551-478-11	CK
16	3-703-136-00	SCREW, TAPPING		37	1-604-845-00	Y
17	4-341-908-21	KNOB (B)		38	X-4308-815-0	PE
18	4-341-909-11	BUTTON (A)		39	1-452-032-00	M1
19	4-341-910-21	BUTTON (B)		40	1-452-094-00	M1
20	4-341-911-21	BUTTON (C)		41	A-1-426-059-21	CK
21	3-703-079-21	LABEL, COURTION (BACK)		42	4-858-803-11	P1

NOTE:

- Items with no part number and no designation are not stocked because they are seldom required for routine service.
- The construction parts of an assembled part are indicated with a collation number in the remark column.
- As to the part numbered with E-, refer the electrical parts list.
- Items marked "▲" are not stocked since they are seldom required for routine service. Some delay should be anticipated when ordering these items.

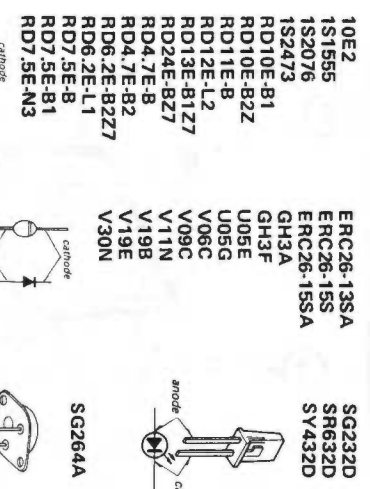

# SECTION 5 EXPLODED VIEWS

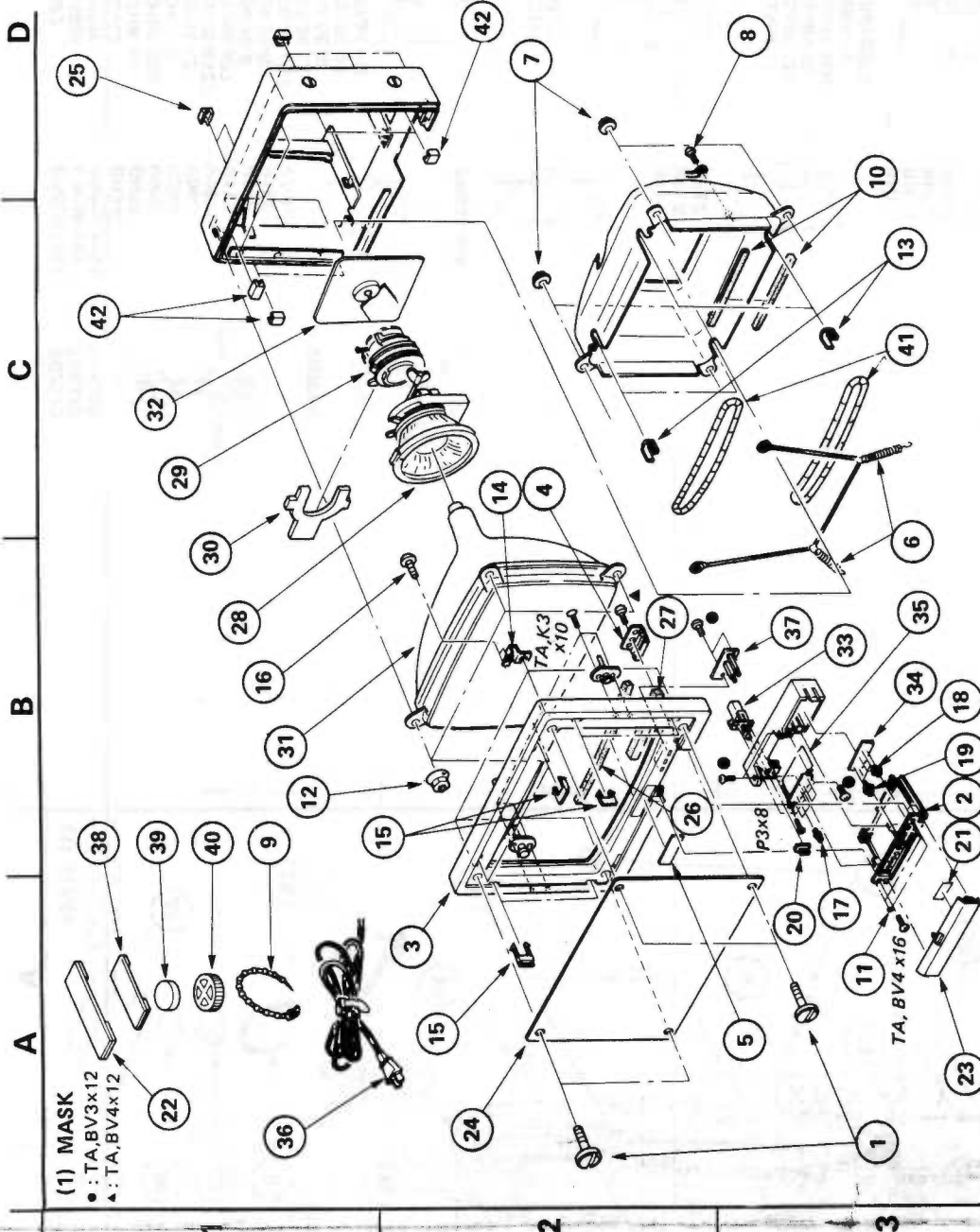

(1) MASK  
 • : TA, BV3x12  
 ▲ : TA, BV4x12

(2) CHASSIS  
 ■ : TA, BV3 x 8  
 ● : TA, BV3 x 12  
 ▲ : TA, BV4 x 12

(1) MASK  
 • : TA, BV3x12  
 ▲ : TA, BV4x12

(2) CHASSIS  
 ■ : TA, BV3 x 8  
 ● : TA, BV3 x 12  
 ▲ : TA, BV4 x 12

No.	Part No	Description	Remark
1	X-433-680-50	SCREW, ORNAMENTAL	
2	X-4354-301-0	PANEL ASSY, CONTROL	
3	X-4342-004-5	BEZEL ASSY	4, 5, 14, 15, 16, 26, 27
4	X-4342-008-0	RETAINER ASSY, FILTER	
5	3-701-912-00	EMBLEM, SONY, (LARGE)	
6	4-303-774-XX	SPRING	
7	4-304-511-00	NUT, FLANGE	
8	4-305-021-00	SCREW, TAPPING, TERMINAL, +BV3X8	
9	4-308-870-00	CLIP, LEAD WIRE	
10	4-310-778-00	CUSHION (A), CRT	
11	4-316-264-11	CUSHION	
12	4-330-305-00	NUT, SPECIAL	
13	4-330-306-00	BUSHING, CRT INSULATING	
14	4-341-905-00	NUT, PLATE (A)	
15	4-336-815-00	STOPPER, FILTER	
16	3-703-136-00	SCREW, TAPPING	
17	4-341-908-21	KNOB (B)	
18	4-341-909-11	BUTTON (A)	
19	4-341-910-21	BUTTON (B)	
20	4-341-911-21	BUTTON (C)	
21	3-703-079-21	LABEL, COURTTION (BACK)	
22	X-4306-312-0	PERMALLOY ASSY, CONVERGENCE	
23	4-342-018-00	DOOR, CONTROL	
24	4-342-019-00	FILTER	
25	4-860-518-11	PACKING, TWEETER	
26	4-350-249-00	CUSHION, CRT	
27	4-342-053-00	CUSHION (B)	
28	▲ 1-451-156-00	DEFLECTION YOKE; DY	
29	▲ 1-452-236-00	CRT NECK ASSY	
30	1-452-146-00	MAGNET, BMC	
31	▲ 8-738-406-06	CRT 6800B22A	
32	▲ A-1330-335-A	C BOARD, COMPLETE	
33	▲ 1-553-262-00	SWITCH, PUSH (POWER SWITCH)	
34	▲ 1-604-960-00	H1 BOARD	
35	▲ 1-604-961-00	H2 BOARD	
36	▲ 1-551-478-11	CORD, POWER	
37	▲ 1-604-845-00	Y BOARD	
38	X-4308-815-0	PERMALLOY ASSY, CONVERGENCE	
39	1-452-032-00	MAGNET, DISC	
40	▲ 1-426-059-21	COIL, DEGAUSSING, D5C	
41	▲ 1-426-059-21	COIL, DEGAUSSING, D5C	
42	▲ 4-858-803-11	PLATE, PREVENTION, REFLECTION	

NOTE:  
 • Items with no part number and no description are not stocked because they are seldom required for routine service.  
 • The construction parts of an assembled part are indicated with a collation number in the remark column.  
 • As to the part numbered with E-, refer to the electrical parts list.  
 • Items marked "▲" are not stocked since they are seldom required for routine service. Some delay should be anticipated when ordering these items.  
 • The components identified by shading and mark ▲ are critical for safety. Replace only with part number specified.

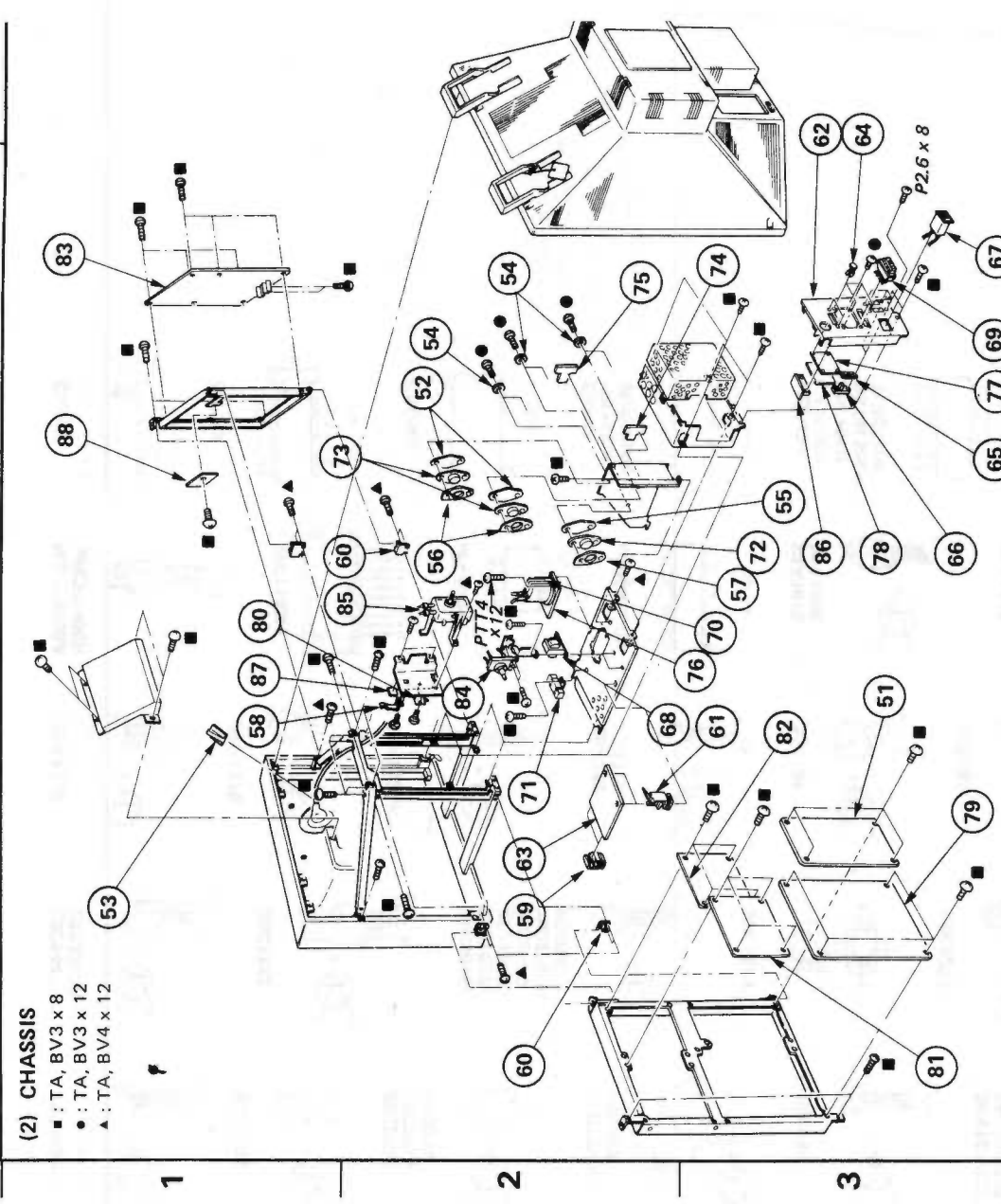

(2) CHASSIS  
 ■ : TA, BV3 x 8  
 ● : TA, BV3 x 12  
 ▲ : TA, BV4 x 12

(2) CHASSIS  
 ■ : TA, BV3 x 8  
 ● : TA, BV3 x 12  
 ▲ : TA, BV4 x 12

No.	Part No	Description	Remark
51	▲ A-1130-160-A	BD BOARD, COMPLETE	
52	3-701-353-00	SPACER, MICA	
53	3-703-003-00	SPACER, DY	
54	3-703-320-00	BUSHING (A), TRANSISTOR	
55	4-303-844-00	SPACER, MICA (4) MD-17	
56	▲ 4-314-938-01	RETAINER (TO-3), TRANSISTOR	
57	▲ 4-309-762-00	RETAINER (MD-17), TRANSISTOR	
58	4-327-002-00	REG HOLD	
59	▲ 3-659-682-00	HOLDER, PC BOARD	
60	▲ 4-342-010-00	HINGE, LOWER	
61	▲ 3-703-141-00	HOLDER, PCB	
62	4-354-314-00	BOARD, TERMINAL	
63	▲ 1-606-053-00	F BOARD	
64	4-812-134-11	RIVET NYLON, 3.5	
65	▲ 4-342-079-00	SPACER	
66	1-514-524-00	SLIDE SWITCH	
67	▲ 1-561-347-00	OUTLET, AC	
68	▲ 1-447-120-00	TRANSFORMER, POWER, PT	
69	1-536-600-00	TERMINAL, PUSH	
70	▲ 1-439-276-00	TRANSFORMER ASSY, FLYBACK, FBT	
71	▲ 1-217-618-00	RES, WIREWOUND 1, 2 (15)	
72	▲ 8-726-420-00	THYRISTOR SG-264A	
73	▲ 8-729-372-53	TRANSISTOR 2SD725-04	
74	▲ 1-602-172-00	X1 BOARD	
75	▲ 1-602-173-00	X2 BOARD	
76	▲ 1-602-171-00	P BOARD	
77	1-536-693-00	TERMINAL BOARD, CONNECTOR	
78	▲ 1-606-092-00	UI BOARD	
79	▲ A-1135-136-A	BA BOARD, COMPLETE	
80	▲ 1-601-981-00	Z BOARD, COMPLETE	
81	▲ A-1280-099-A	N BOARD, COMPLETE	
82	▲ A-1380-072-A	K BOARD, COMPLETE	
83	▲ A-1345-330-A	D BOARD, COMPLETE	
84	▲ 1-215-066-21	RES ASSY, HIGH-VOLTAGE, MVR	
85	▲ 1-228-484-00	RESISTOR ASSY, HIGH-VOLTAGE, HVR	
86	▲ 1-606-048-00	U2 BOARD	
87	4-342-013-00	SPACER, MICA	
88	▲ A-1345-363-A	E BOARD, COMPLETE	

NOTE:  
 • Items with no part number and no description are not stocked because they are seldom required for routine service.  
 • The construction parts of an assembled part are indicated with a collation number in the remark column.  
 • As to the part numbered with E-, refer to the electrical parts list.  
 • Items marked "▲" are not stocked since they are seldom required for routine service. Some delay should be anticipated when ordering these items.  
 • The components identified by shading and mark ▲ are critical for safety. Replace only with part number specified.

# SECTION 5 EXPLODED VIEWS

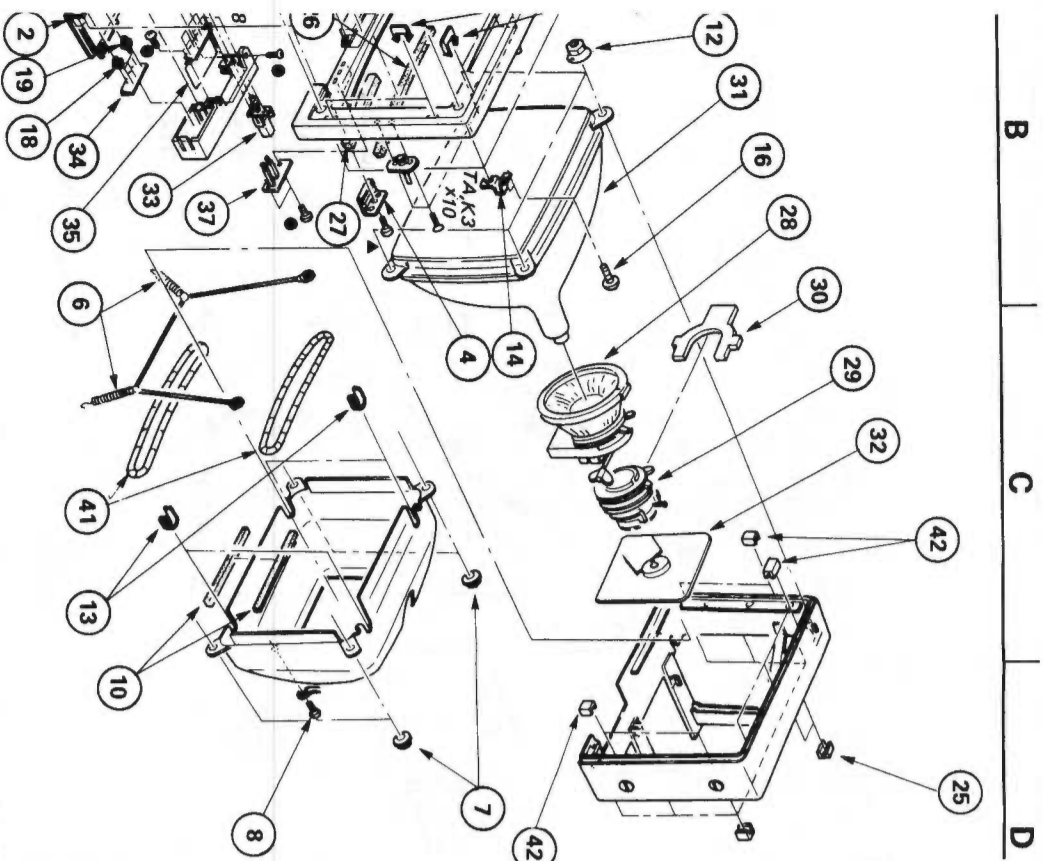

No.	Part No	Description	Remark
22	X-4306-312-0	PERMALLOW ASSY, CONVERGENCE	
23	4-342-018-00	DOOR, CONTROL	
24	4-342-019-00	FILTER	
25	4-860-518-11	PACKING, TWEETER	4,5,14,15, 16,26,27
26	4-350-249-00	CUSHION, CRT	
27	4-342-053-00	REFLECTION YOKE, BY	
28	A-1-451-156-00	CRT NECK ASSY	
29	A-1-452-236-00	MAGNET, BMC	
30	1-452-146-00	MAGNET, BMC	
31	A-8-738-406-05	CRT 6500E22A	
32	A-1-330-335-A	C BOARD, COMPLETE	
33	A-1-553-262-00	SWITCH, PUSH (POWER SWITCH)	
34	4-1-604-960-00	H1 BOARD	
35	4-1-604-961-00	H2 BOARD	
36	A-1-551-478-11	CORD, POWER	
37	4-1-604-845-00	Y BOARD	
38	X-4308-815-0	PERMALLOW ASSY, CONVERGENCE	
39	X-4308-815-0	MAGNET, DISC	
40	1-452-094-00	MAGNET, ROTATABLE DISK; 15mm	
41	A-1-426-059-21	COIL, DEGAUSSING, DGC	
42	4-838-803-11	PLATE, PREVENTION, REFLECTION	

As to the part numbered with E-, refer to the electrical parts list. Items marked "▲" are not stocked since they are seldom required for routine service. Some delay should be anticipated when ordering these items.

The components identified by shading and mark Δ are critical for safety. Replace only with part number specified.

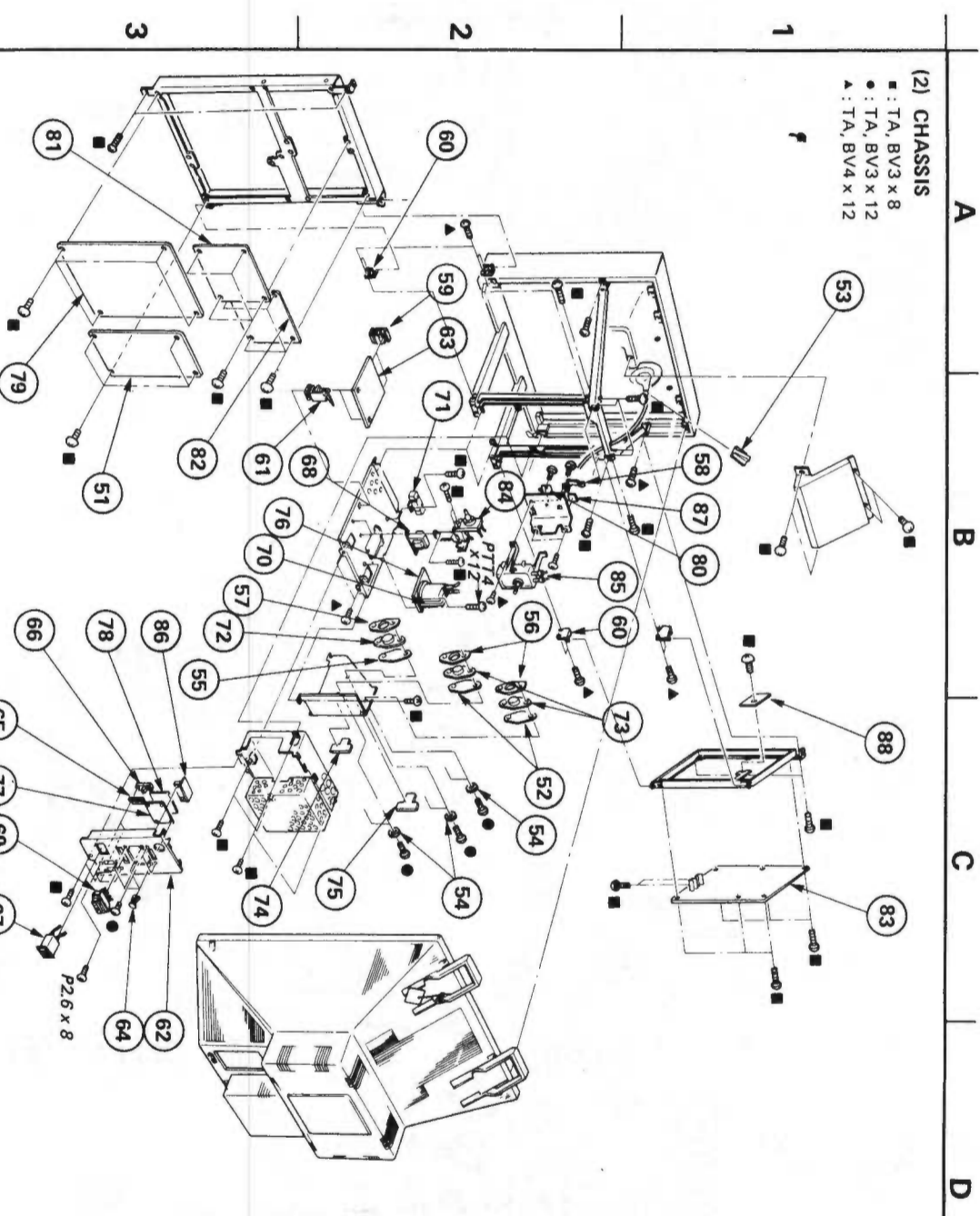

No.	Part No	Description	Remark
51	A-1-130-160-A	BD BOARD, COMPLETE	
52	3-701-353-00	SPACER, MICA	
53	3-703-003-00	SPACER, DY	
54	3-703-320-00	BUSHING (A), TRANSISTOR	
55	4-303-844-00	SPACER, MICA (4) MD-17	
56	4-314-998-01	RETAINER (TO-3), TRANSISTOR	
57	4-309-762-00	RETAINER (MD-17), TRANSISTOR	
58	4-321-002-00	REG HOLD	
59	3-659-682-00	HOLDER, PC BOARD	
60	4-342-010-00	HOLDER, LOWER	
61	3-703-141-00	HOLDER, PCB	
62	4-354-314-00	F BOARD, TERMINAL	
63	4-812-134-11	RIVET NWLM, 3.5	
64	4-342-079-00	SPACER	
65	1-514-524-00	SLIDE SWITCH	
66	A-1-561-347-00	OUTLET, AC	
67	A-1-447-120-00	TRANSFORMER, POWER, PT	
68	1-536-600-00	TERMINAL, PUSH	
69	A-1-439-276-00	TRANSFORMER ASSY, FLYBACK, FBI	
70	A-1-439-276-00	TRANSFORMER ASSY, FLYBACK, FBI	
71	A-1-817-618-00	RES. WIREWOUND 1.2 (15)	
72	A-8-726-420-00	THRISTOR SG-2654	
73	A-8-729-312-53	TRANSISTOR 2SD729-04	
74	4-1-602-172-00	X1 BOARD	
75	4-1-602-173-00	X2 BOARD	
76	4-1-602-171-00	P BOARD	
77	1-536-693-00	TERMINAL BOARD, CONNECTOR	
78	4-1-606-092-00	U1 BOARD, COMPLETE	
79	A-1-1135-136-A	BA BOARD, COMPLETE	
80	4-1-601-981-00	Z BOARD	
81	A-1-280-099-A	N BOARD, COMPLETE	
82	A-1-380-072-A	K BOARD, COMPLETE	
83	A-1-345-330-A	D BOARD, COMPLETE	
84	A-1-215-066-21	RES ASSY, HIGH-VOLTAGE :MNR	
85	A-1-228-484-00	RESISTOR ASSY, HIGH-VOLTAGE :HVR	
86	4-1-606-048-00	U2 BOARD	
87	4-342-013-00	SPACER, MICA	
88	A-1-345-363-A	E BOARD, COMPLETE	

Items with no part number and no description are not stocked because they are seldom required for routine service. The construction parts of an assembled part are indicated with a collation number in the remark column.

As to the part numbered with E-, refer to the electrical parts list. Items marked "▲" are not stocked since they are seldom required for routine service. Some delay should be anticipated when ordering these items.

The components identified by shading and mark Δ are critical for safety. Replace only with part number specified.

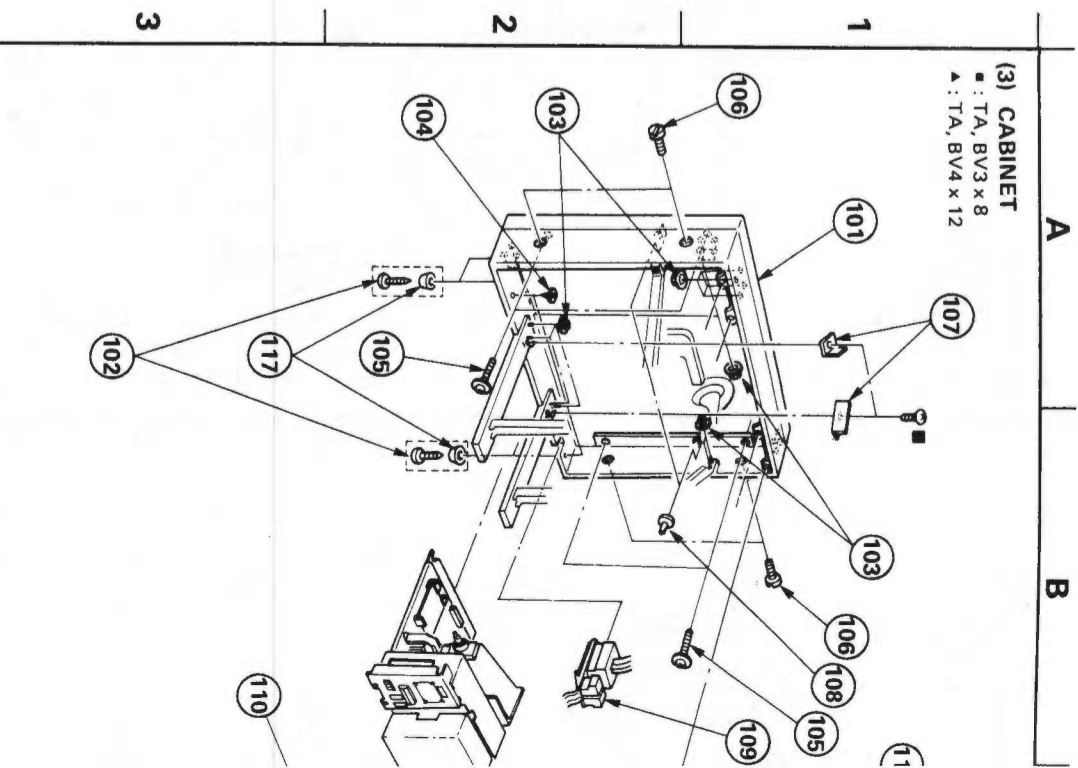

No.	Part No	Description	Remark
101	X-4342-005-0	CABINET ASSY,	
102	X-4310-310-0	FOOT ASSY	102,103,104,105, 106,107,108
103	4-304-749-00	NUT, FLANGE	111
104	4-305-442-00	DRIVE NUT, 4MM	112
105	4-319-520-00	SCREW, SPECIAL (+PW4X30)	113
106	4-342-017-00	GUIDE	114
107	4-342-069-00	SCREW, ORNAMENTAL	115
108	4-838-438-00	LATCH	116
109	A-1-385-621-00	HOLDER, CORR. AC	117
110	X-4354-303-0	COVER ASSY, REAR	118

Items with no part number and no description are not stocked because they are seldom required for routine service. The construction parts of an assembled part are indicated with a collation number in the remark column.

As to the part numbered with E-, refer to the electrical parts list. Items marked "▲" are not stocked since they are seldom required for routine service. Some delay should be anticipated when ordering these items.

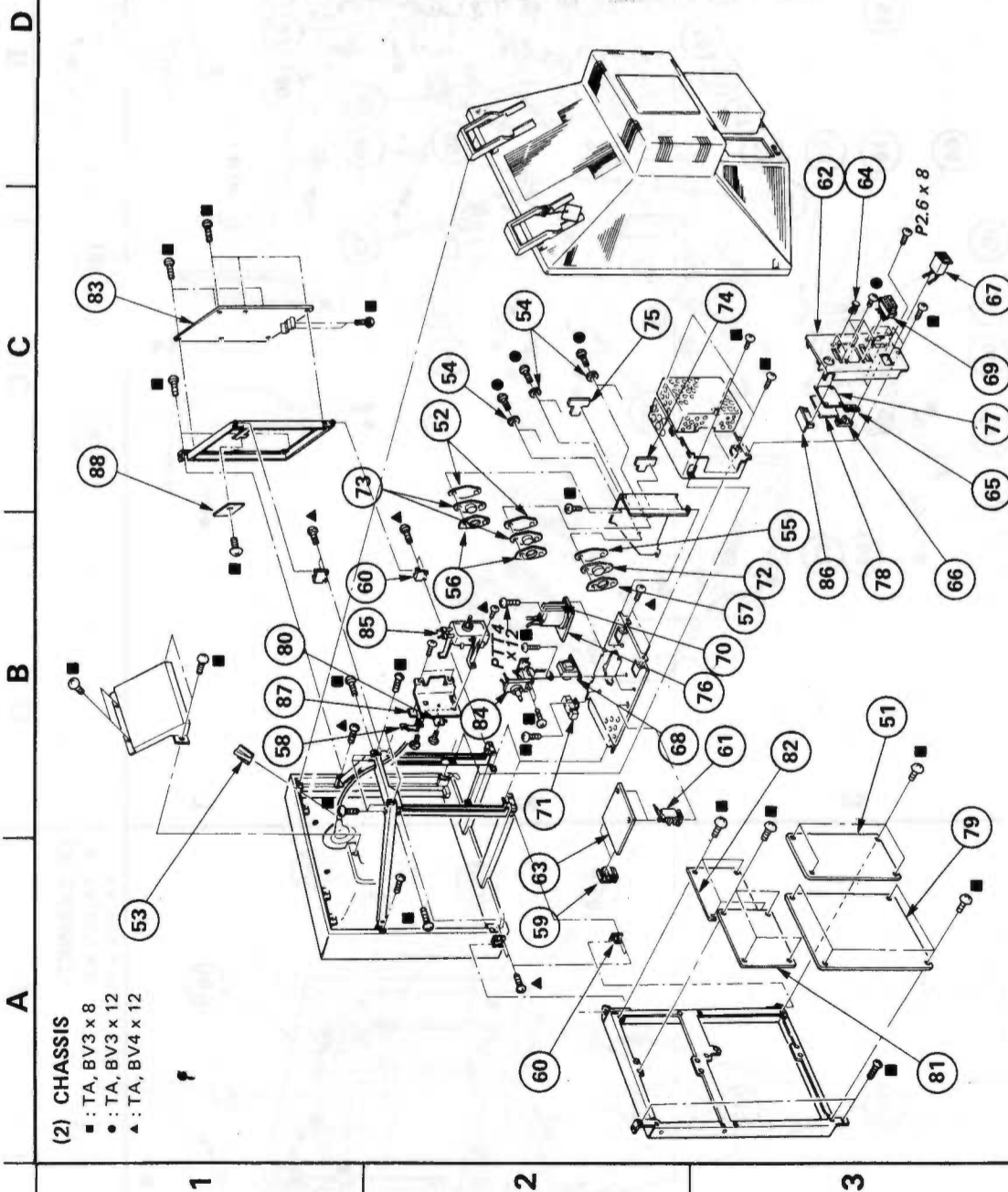

(2) CHASSIS

- : TA, BV3 x 8
- : TA, BV3 x 12
- ▲ : TA, BV4 x 12

No.	Part No	Description	No.	Part No	Description	Remark
51	▲:A-1130-160-A	BD BOARD, COMPLETE	71	▲:1-217-618-00	RES, WIREWOUND 1.2 (15)	
52	3-701-353-00	SPACER, MICA	72	▲:3-726-420-00	THYRISTOR SG-254A	
53	3-703-003-00	SPACER, DY	73	▲:3-729-372-53	TRANSISTOR 2SD125-04	
54	3-703-320-00	BUSHING (A), TRANSISTOR	74	▲:1-602-172-00	X1 BOARD	
55	4-303-844-00	SPACER, MICA (4) MD-17	75	▲:1-602-173-00	X2 BOARD	
56	▲:4-314-938-01	RETAINER (TO-3), TRANSISTOR	76	▲:1-602-171-00	P BOARD	
57	▲:4-309-762-00	RETAINER (MD-17), TRANSISTOR	77	1-536-693-00	TERMINAL BOARD, CONNECTOR	
58	4-327-002-00	REG HOLD	78	▲:1-606-092-00	U1 BOARD	
59	▲:3-659-682-00	HOLDER, PC BOARD	79	▲:A-1135-136-A	BA BOARD, COMPLETE	
60	▲:4-342-010-00	HINGE, LOWER	80	▲:1-601-981-00	Z BOARD	
61	▲:3-703-141-00	HOLDER, PCB	81	▲:A-1280-099-A	N BOARD, COMPLETE	
62	4-354-314-00	BOARD, TERMINAL	82	▲:A-1380-072-A	K BOARD, COMPLETE	
63	▲:1-606-053-00	F BOARD	83	▲:A-1345-330-A	D BOARD, COMPLETE	
64	4-812-134-11	RIVET NYLON, 3.5	84	▲:1-215-066-21	RES ASSY, HIGH-VOLTAGE HVW	
65	▲:4-342-079-00	SPACER	85	▲:1-223-484-00	RESISTOR ASSY, HIGH-VOLTAGE HVW	
66	1-514-524-00	SLIDE SWITCH	86	▲:1-606-048-00	U2 BOARD	
67	▲:1-561-347-00	OUTLET, AC	87	4-342-013-00	SPACER, MICA	
68	▲:1-447-349-00	TRANSFORMER, POWER+PT	88	▲:A-1345-353-A	E BOARD, COMPLETE	
69	1-536-600-00	TERMINAL, PUSH				
70	▲:1-439-216-00	TRANSFORMER ASSY, FLYBACK+PBT				

NOTE:

- Items with no part number and no description are not stocked because they are seldom required for routine service.
- The construction parts of an assembled part are indicated with a collation number in the remark column.
- As to the part numbered with E-, refer to the electrical parts list.
- Items marked "▲" are not stocked since they are seldom required for routine service. Some delay should be anticipated when ordering these items.

The components identified by shading and mark ▲ are critical for safety. Replace only with part number specified.

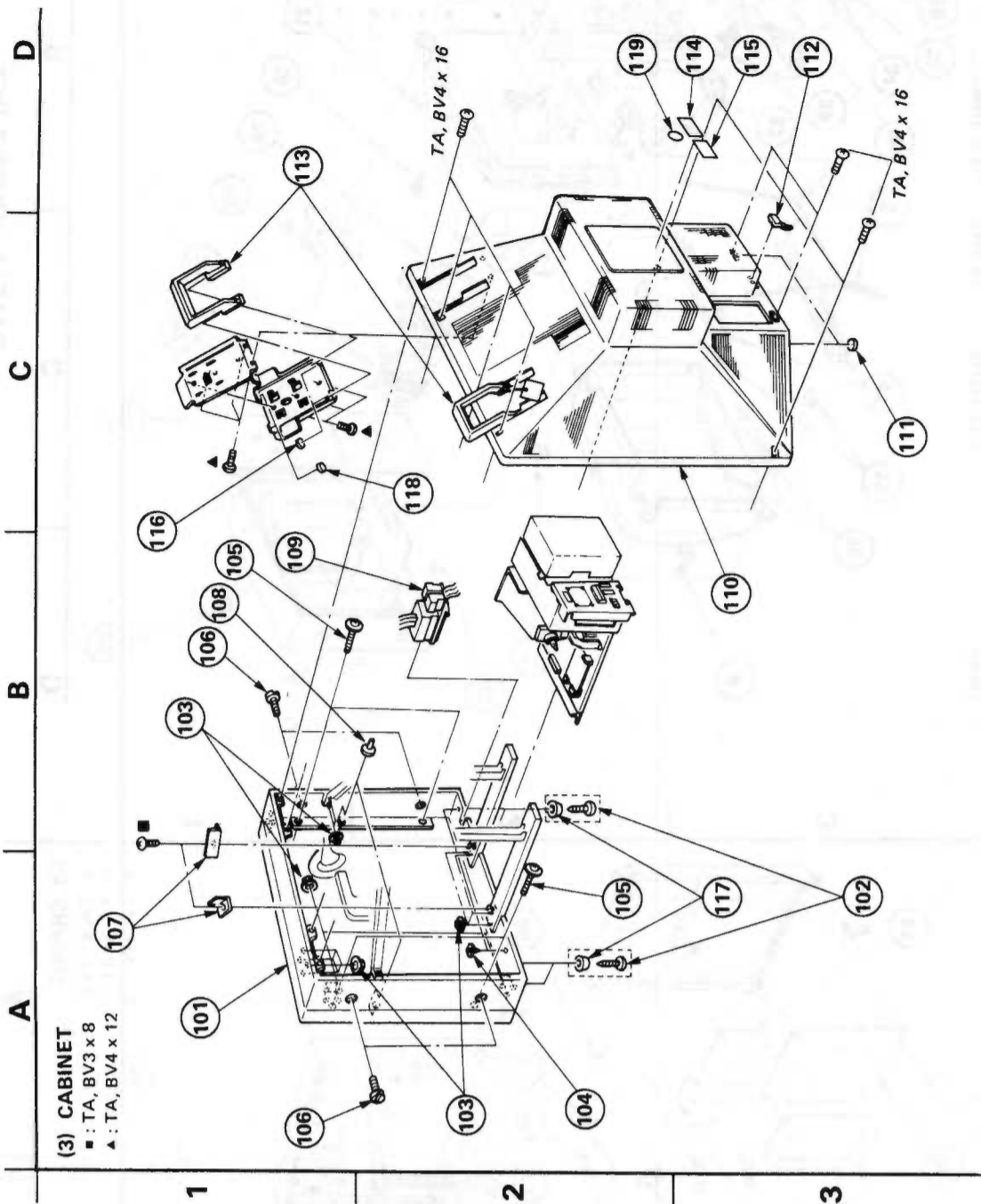

(3) CABINET

- : TA, BV3 x 8
- ▲ : TA, BV4 x 12

No.	Part No	Description	No.	Part No	Description	Remark
101	X-4342-005-0	CABINET ASSY,	102,103,104,105,106,107,108			
102	X-4310-310-0	FOOT ASSY	117			
103	4-304-749-00	NUT, FLANGE				
104	4-305-442-00	DRIVE NUT, 4MM				
105	4-319-520-00	SCREW, SPECIAL (+PH4X30)				
106	4-342-017-00	SCREW, ORNAMENTAL				
107	▲:4-342-069-00	GUIDE				
108	4-838-438-00	LATCH				
109	▲:1-355-621-00	HOLDER, CORD, AC				
110	X-4384-303-0	COVER ASSY, REAR	111,112,113,116,118			

NOTE:

- Items with no part number and no description are not stocked because they are seldom required for routine service.
- The construction parts of an assembled part are indicated with a collation number in the remark column.
- As to the part numbered with E-, refer to the electrical parts list.
- Items marked "▲" are not stocked since they are seldom required for routine service. Some delay should be anticipated when ordering these items.

The components identified by shading and mark ▲ are critical for safety. Replace only with part number specified.

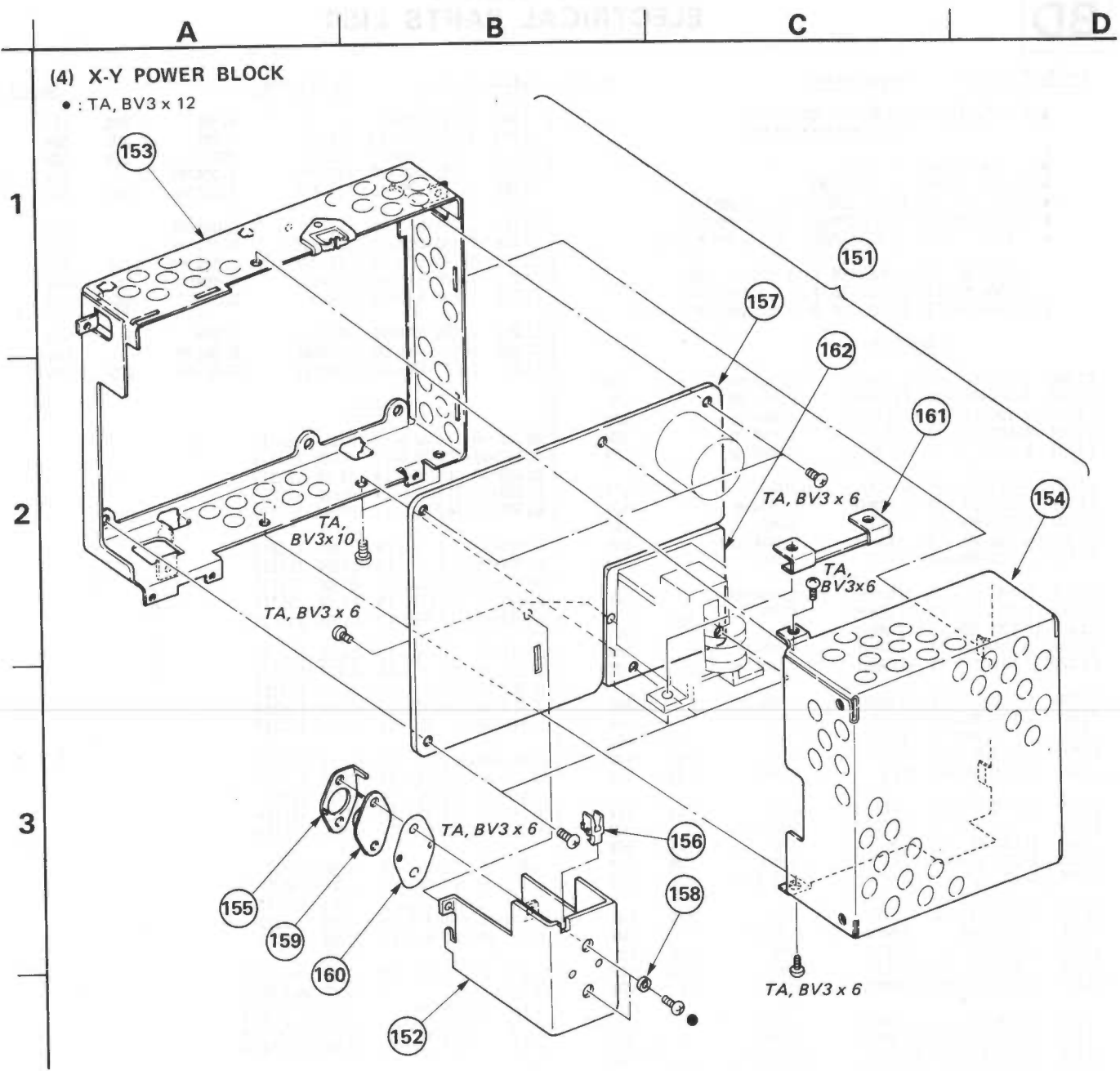

**(4) X-Y POWER BLOCK**

• : TA, BV3 x 12

No.	Part No	Description	Remark	No.	Part No	Description	Remark
151	▲:1-413-084-00	POWER BLOCK, X-Y	152,153,154,155, 156,157,158,159, 160,161,162	156	4-333-157-00	RETAINER, AC CORD	
152	▲:3-706-519-00	HEAT SINK, REG		157	▲:1-605-977-21	PC BOARD, GA	
153	▲:3-706-520-00	BRACKET, G PC BOARD		158	3-703-320-00	BUSHING (A), TRANSISTOR	
154	▲:3-706-521-00	CASE, SHIELD, G BLOCK		159	8-729-286-91	TRANSISTOR 2SD869-1	
155	▲:4-307-456-00	HOLDER, (TO-3)		160	3-701-353-00	SPACER, MICA	
				161	▲:3-706-518-00	HOLDER, POT	
				162	▲:1-605-978-21	PC BOARD, GB	

**NOTE:**

- Items with no part number and no description are not stocked because they are seldom required for routine service.
- The construction parts of an assembled part are indicated with a collation number in the remark column.

- As to the part numbered with E-, refer to the electrical parts list.
- Items marked "▲" are not stocked since they are seldom required for routine service. Some delay should be anticipated when ordering these items.

The components identified by shading and mark ▲ are critical for safety. Replace only with part number specified.



Ref.No	Part No	Description	Remark	Ref.No	Part No	Description	Remark
<u>CONNECTOR</u>							
N7	1-556-016-81	CONNECTOR ASSY (2.5MM) 3P		R1302	1-246-489-00	CARBON 4.7K 5%	1/4W
N8	1-555-958-41	CONNECTOR ASSY (2.5MM) 2P		R1303	1-246-446-00	CARBON 75 5%	1/4W
<u>TRANSISTOR</u>							
Q1301	8-729-178-54	TRANSISTOR 2SC2785		R1304	1-246-473-00	CARBON 1K 5%	1/4W
Q1302	8-729-178-54	TRANSISTOR 2SC2785		R1305	1-246-501-00	CARBON 15K 5%	1/4W
Q1303	8-729-178-54	TRANSISTOR 2SC2785		R1306	1-246-489-00	CARBON 4.7K 5%	1/4W
Q1304	8-729-178-54	TRANSISTOR 2SC2785		R1307	1-246-446-00	CARBON 75 5%	1/4W
Q1305	8-729-178-54	TRANSISTOR 2SC2785		R1308	1-246-473-00	CARBON 1K 5%	1/4W
Q1306	8-729-178-54	TRANSISTOR 2SC2785		R1309	1-246-501-00	CARBON 15K 5%	1/4W
Q1307	8-729-178-54	TRANSISTOR 2SC2785		R1310	1-246-489-00	CARBON 4.7K 5%	1/4W
Q1308	8-729-178-54	TRANSISTOR 2SC2785		R1311	1-246-446-00	CARBON 75 5%	1/4W
Q1309	8-729-178-54	TRANSISTOR 2SC2785		R1312	1-246-473-00	CARBON 1K 5%	1/4W
Q1310	8-729-178-54	TRANSISTOR 2SC2785		R1313	1-246-501-00	CARBON 15K 5%	1/4W
Q1311	8-729-178-54	TRANSISTOR 2SC2785		R1314	1-246-489-00	CARBON 4.7K 5%	1/4W
Q1312	8-729-117-54	TRANSISTOR 2SA1175		R1315	1-246-446-00	CARBON 75 5%	1/4W
Q1313	8-729-117-54	TRANSISTOR 2SA1175		R1316	1-246-473-00	CARBON 1K 5%	1/4W
Q1314	8-729-117-54	TRANSISTOR 2SA1175		R1317	1-246-501-00	CARBON 15K 5%	1/4W
Q1315	8-725-800-00	TRANSISTOR 2SC1128		R1318	1-246-489-00	CARBON 4.7K 5%	1/4W
Q1316	8-725-800-00	TRANSISTOR 2SC1128		R1319	1-246-446-00	CARBON 75 5%	1/4W
Q1317	8-725-800-00	TRANSISTOR 2SC1128		R1320	1-246-473-00	CARBON 1K 5%	1/4W
Q1318	8-729-178-54	TRANSISTOR 2SC2785		R1321	1-246-497-00	CARBON 10K 5%	1/4W
Q1319	8-729-178-54	TRANSISTOR 2SC2785		R1322	1-246-481-00	CARBON 2.2K 5%	1/4W
Q1320	8-729-117-54	TRANSISTOR 2SA1175		R1323	1-213-127-00	METAL 47 5%	1W F
Q1321	8-729-178-54	TRANSISTOR 2SC2785		R1324	1-246-449-00	CARBON 100 5%	1/4W
Q1322	8-729-178-54	TRANSISTOR 2SC2785		R1325	1-246-473-00	CARBON 1K 5%	1/4W
Q1323	8-729-117-54	TRANSISTOR 2SA1175		R1326	1-246-473-00	CARBON 1K 5%	1/4W
Q1324	8-729-117-54	TRANSISTOR 2SA1175		R1327	1-246-449-00	CARBON 100 5%	1/4W
Q1325	8-729-178-54	TRANSISTOR 2SC2785		R1328	1-246-473-00	CARBON 1K 5%	1/4W
Q1326	8-729-178-54	TRANSISTOR 2SC2785		R1329	1-246-473-00	CARBON 1K 5%	1/4W
Q1327	8-729-178-54	TRANSISTOR 2SC2785		R1330	1-246-449-00	CARBON 100 5%	1/4W
Q1328	8-729-178-54	TRANSISTOR 2SC2785		R1331	1-246-473-00	CARBON 1K 5%	1/4W
Q1329	8-729-178-54	TRANSISTOR 2SC2785		R1332	1-246-473-00	CARBON 1K 5%	1/4W
Q1330	8-729-178-54	TRANSISTOR 2SC2785		R1333	1-246-489-00	CARBON 4.7K 5%	1/4W
Q1331	8-729-178-54	TRANSISTOR 2SC2785		R1334	1-246-505-00	CARBON 22K 5%	1/4W
Q1332	8-729-117-54	TRANSISTOR 2SA1175		R1335	1-246-473-00	CARBON 1K 5%	1/4W
Q1333	8-729-117-54	TRANSISTOR 2SA1175		R1336	1-246-501-00	CARBON 15K 5%	1/4W
Q1334	8-729-117-54	TRANSISTOR 2SA1175		R1337	1-246-489-00	CARBON 4.7K 5%	1/4W
Q1335	8-729-178-54	TRANSISTOR 2SC2785		R1338	1-246-473-00	CARBON 1K 5%	1/4W
Q1336	8-729-178-54	TRANSISTOR 2SC2785		R1339	1-246-473-00	CARBON 1K 5%	1/4W
Q1337	8-729-178-54	TRANSISTOR 2SC2785		R1340	1-246-457-00	CARBON 220 5%	1/4W
Q1338	8-729-178-54	TRANSISTOR 2SC2785		R1341	1-246-489-00	CARBON 4.7K 5%	1/4W
Q1339	8-729-117-54	TRANSISTOR 2SA1175		R1342	1-246-489-00	CARBON 4.7K 5%	1/4W
Q1340	8-729-117-54	TRANSISTOR 2SA1175		R1343	1-246-489-00	CARBON 4.7K 5%	1/4W
Q1341	8-729-178-54	TRANSISTOR 2SC2785		R1344	1-246-501-00	CARBON 15K 5%	1/4W
Q1342	8-729-177-43	TRANSISTOR 2SD774		R1345	1-246-489-00	CARBON 4.7K 5%	1/4W
Q1343	8-729-177-43	TRANSISTOR 2SD774		R1346	1-246-497-00	CARBON 10K 5%	1/4W
Q1344	8-729-117-54	TRANSISTOR 2SA1175F		R1347	1-246-473-00	CARBON 1K 5%	1/4W
<u>RESISTOR</u>							
R1301	1-246-501-00	CARBON	15K 5% 1/4W	R1348	1-246-507-00	CARBON 27K 5%	1/4W
				R1349	1-246-537-00	CARBON 470K 5%	1/4W
				R1350	1-246-473-00	CARBON 1K 5%	1/4W
				R1351	1-246-493-00	CARBON 6.8K 5%	1/4W
				R1352	1-246-507-00	CARBON 27K 5%	1/4W
				R1353	1-246-537-00	CARBON 470K 5%	1/4W
				R1354	1-246-473-00	CARBON 1K 5%	1/4W

**NOTE:**

The components identified by shading and mark  $\Delta$  are critical for safety. Replace only with part number specified.

• =>: Due to standardization, interchangeable replacements may be substituted for parts specified in the diagrams.

• Items marked "♣" are not stocked since they are seldom required for routine service. Some delay should be anticipated when ordering these items.

• All variable and adjustable resistors have characteristic curve B, unless otherwise noted.

**CAPACITORS**  
• MF :  $\mu$ F, PF :  $\mu$ F

**RESISTORS**  
• All resistors are in ohms  
• F : nonflammable

**COILS**  
• MMH : mH, UH :  $\mu$ H



Ref.No	Part No	Description	Remark	Ref.No	Part No	Description	Remark
R1355	1-246-513-00	CARBON	47K 5% 1/4W	R1409	1-217-371-00	FUSIBLE 0.47 5% 1/4W	F
R1356	1-246-475-00	CARBON	1.2K 5% 1/4W	R1410	1-246-457-00	CARBON 220 5% 1/4W	
R1357	1-246-461-00	CARBON	330 5% 1/4W	R1465	1-246-471-00	CARBON 820 5% 1/4W	
R1358	1-246-461-00	CARBON	330 5% 1/4W	R1481	1-246-471-00	CARBON 820 5% 1/4W	
R1359	1-246-461-00	CARBON	330 5% 1/4W				
R1360	1-246-465-00	CARBON	470 5% 1/4W				
R1361	1-246-465-00	CARBON	470 5% 1/4W				
R1362	1-246-465-00	CARBON	470 5% 1/4W				
R1363	1-213-131-00	METAL	100 5% 1W				F
R1364	1-246-489-00	CARBON	4.7K 5% 1/4W				
R1365	1-246-507-00	CARBON	27K 5% 1/4W				
R1366	1-246-493-00	CARBON	6.8K 5% 1/4W				
R1367	1-246-471-00	CARBON	820 5% 1/4W				
R1368	1-246-483-00	CARBON	2.7K 5% 1/4W				
R1369	1-246-473-00	CARBON	1K 5% 1/4W				
R1370	1-246-501-00	CARBON	15K 5% 1/4W				
R1371	1-246-485-00	CARBON	3.3K 5% 1/4W				
R1372	1-246-457-00	CARBON	220 5% 1/4W				
R1373	1-246-457-00	CARBON	220 5% 1/4W				
R1374	1-246-475-00	CARBON	1.2K 5% 1/4W				
R1375	1-246-477-00	CARBON	1.5K 5% 1/4W				
R1376	1-246-475-00	CARBON	1.2K 5% 1/4W				
R1377	1-246-477-00	CARBON	1.5K 5% 1/4W				
R1378	1-246-475-00	CARBON	1.2K 5% 1/4W				
R1379	1-246-477-00	CARBON	1.5K 5% 1/4W				
R1380	1-246-465-00	CARBON	470 5% 1/4W				
R1381	1-246-465-00	CARBON	470 5% 1/4W				
R1382	1-246-465-00	CARBON	470 5% 1/4W				
R1383	1-246-493-00	CARBON	6.8K 5% 1/4W				
R1384	1-246-484-00	CARBON	3K 5% 1/4W				
R1385	1-246-473-00	CARBON	1K 5% 1/4W				
R1386	1-246-481-00	CARBON	2.2K 5% 1/4W				
R1387	1-246-475-00	CARBON	1.2K 5% 1/4W				
R1389	1-246-473-00	CARBON	1K 5% 1/4W				
R1390	1-246-473-00	CARBON	1K 5% 1/4W				
R1391	1-246-473-00	CARBON	1K 5% 1/4W				
R1392	1-246-457-00	CARBON	220 5% 1/4W				
R1393	1-246-457-00	CARBON	220 5% 1/4W				
R1394	1-246-457-00	CARBON	220 5% 1/4W				
R1395	1-246-457-00	CARBON	220 5% 1/4W				
R1396	1-246-497-00	CARBON	10K 5% 1/4W				
R1397	1-246-497-00	CARBON	10K 5% 1/4W				
R1398	1-246-497-00	CARBON	10K 5% 1/4W				
R1399	1-246-473-00	CARBON	1K 5% 1/4W				
R1400	1-246-457-00	CARBON	220 5% 1/4W				
R1401	1-246-481-00	CARBON	2.2K 5% 1/4W				
R1402	1-246-490-00	CARBON	5.1K 5% 1/4W				
R1403	1-246-499-00	CARBON	12K 5% 1/4W				
R1404	1-246-482-00	CARBON	2.4K 5% 1/4W				
R1405	1-213-125-00	METAL	33 5% 1W				F
R1406	1-211-443-00	CARBON	470 5% 1/8W				F
R1407	1-206-473-00	METAL	27 5% 2W				F
R1408	1-246-501-00	CARBON	15K 5% 1/4W				

VARIABLE RESISTOR  
RV1301 1-224-641-XX RES, ADJ, CARBON 470  
RV1302 1-224-641-XX RES, ADJ, CARBON 470  
\*\*\*\*\*

▲:A-1135-136-A BA BOARD, COMPLETE  
\*\*\*\*\*  
1-141-181-11 CAP, TRIMMER  
▲:1-508-784-00 1P PLUG  
▲:1-509-832-00 CONNECTOR ASSY, 1P

CONNECTOR  
B1 ▲:1-560-123-00 PLUG, CONNECTOR (2.5MM) 3P  
B2 ▲:1-560-123-00 PLUG, CONNECTOR (2.5MM) 3P  
B4 ▲:1-560-123-00 PLUG, CONNECTOR (2.5MM) 3P  
B6 ▲:1-560-125-00 PLUG, CONNECTOR (2.5MM) 5P  
B7 ▲:1-560-125-00 PLUG, CONNECTOR (2.5MM) 5P  
B8 ▲:1-560-123-00 PLUG, CONNECTOR (2.5MM) 3P  
B10 ▲:1-560-124-00 PLUG, CONNECTOR (2.5MM) 4P  
BA3 ▲:1-508-766-00 4P PLUG (M)  
BA5 1-555-958-31 CONNECTOR ASSY (2.5MM) 2P  
BA5 ▲:1-560-290-00 PLUG, CONNECTOR (2.5MM PITCH)  
BA9 ▲:1-560-126-00 PLUG, CONNECTOR (2.5MM) 6P

CAPACITOR  
C301 1-123-333-00 ELECT 100MF 20% 25V  
C302 1-123-333-00 ELECT 100MF 20% 25V  
C304 1-123-356-00 ELECT 10MF 20% 25V  
C305 1-102-973-00 CERAMIC 100PF 5% 50V  
C306 1-123-380-00 ELECT 1MF 20% 50V  
C307 1-123-380-00 ELECT 1MF 20% 50V  
C308 1-102-978-00 CERAMIC 220PF 5% 50V  
C309 1-123-380-00 ELECT 1MF 20% 50V  
C310 1-102-971-00 CERAMIC 82PF 5% 50V  
C312 1-102-973-00 CERAMIC 100PF 5% 50V  
C313 1-102-978-00 CERAMIC 220PF 5% 50V  
C314 1-102-858-00 CERAMIC 10PF 0.5PF 50V  
C315 1-102-858-00 CERAMIC 10PF 0.5PF 50V  
C316 1-123-380-00 ELECT 1MF 20% 50V  
C317 1-123-380-00 ELECT 1MF 20% 50V  
C318 1-108-381-00 MYLAR 0.022MF 10% 100V  
C319 1-108-385-00 MYLAR 0.047MF 10% 100V  
C320 1-108-369-00 MYLAR 0.0022MF 10% 100V  
C321 1-102-973-00 CERAMIC 100PF 5% 50V  
C322 1-102-971-00 CERAMIC 82PF 5% 50V  
C323 1-123-380-00 ELECT 1MF 20% 50V  
C324 1-123-380-00 ELECT 1MF 20% 50V  
C325 1-123-318-00 ELECT 33MF 20% 16V

NOTE:

The components identified by shading and mark ▲ are critical for safety. Replace only with part number specified.

- =>: Due to standardization, interchangeable replacements may be substituted for parts specified in the diagrams.
- Items marked "▲" are not stocked since they are seldom required for routine service. Some delay should be anticipated when ordering these items.

- All variable and adjustable resistors have characteristic curve B, unless otherwise noted.
- CAPACITORS: MF :  $\mu$ F, PF :  $\mu$  $\mu$ F
- RESISTORS: All resistors are in ohms
- COILS: MMH : mH, UH :  $\mu$ H
- F : nonflammable



Ref.No	Part No	Description	Remark	Ref.No	Part No	Description	Remark
C326	1-123-356-00	ELECT	10MF 20% 25V	C455	1-101-361-00	CERAMIC 150PF 5%	50V
C327	1-123-356-00	ELECT	10MF 20% 16V	C456	1-123-356-00	ELECT 10MF 20%	25V
C328	1-123-380-00	ELECT	1MF 20% 50V	C457	1-102-965-00	CERAMIC 39P 10%	50V
C329	1-123-380-00	ELECT	1MF 20% 50V	<u>FILTER</u>			
C330	1-123-356-00	ELECT	10MF 20% 50V	CF301	1-409-332-00	CERAMIC TRAP (4.5MHZ)	
C331	1-108-389-00	MYLAR	0.1MF 10% 100V	<u>TRIMER</u>			
C332	1-108-389-00	MYLAR	0.1MF 10% 100V	CT301	1-141-212-00	CAP, TRIMMER	
C333	1-108-378-00	MYLAR	0.012MF 10% 100V	<u>DIODE</u>			
C334	1-123-318-00	ELECT	33MF 20% 16V	D301 =>	8-719-911-19	DIODE 1S119	
C335	1-123-333-00	ELECT	100MF 20% 25V	D302 =>	8-719-911-19	DIODE 1S119	
C336	1-123-356-00	ELECT	10MF 20% 50V	D303 =>	8-719-911-19	DIODE 1S119	
C337	1-101-810-00	CERAMIC	100PF 5% 500V	D304	8-719-175-07	DIODE RD7.5E-B	
C338	1-123-333-00	ELECT	100MF 20% 16V	<u>DELAY LINE</u>			
C339	1-101-880-00	CERAMIC	47PF 5% 50V	DL301	1-415-207-21	DELAY LINE (1H)	
C340	1-123-356-00	ELECT	10MF 20% 16V	<u>IC</u>			
C341	1-102-963-00	CERAMIC	33PF 5% 50V	IC301	8-759-908-41	IC CX-841	
C342	1-121-961-00	ELECT	4.7MF 20% 25V	IC302	8-759-125-56	IC CX-556B	
C343	1-121-806-00	ELECT	10MF 16V	<u>COIL</u>			
C344	1-102-959-00	CERAMIC	22PF 5% 50V	L301	1-407-696-00	MICRO INDUCTOR 18UH	
C345	1-123-380-00	ELECT	1MF 20% 50V	L302	1-407-571-00	COIL, VARIABLE 22MH	
C346	1-102-953-00	CERAMIC	18PF 5% 50V	L303	1-407-696-00	MICRO INDUCTOR 18UH	
C404	1-123-380-00	ELECT	1MF 20% 50V	L304	1-407-695-00	MICRO INDUCTOR 15UH	
C406	1-123-380-00	ELECT	1MF 20% 50V	L305	1-407-701-00	MICRO INDUCTOR 47UH	
C407	1-123-380-00	ELECT	1MF 20% 50V	L306	1-407-693-00	MICRO INDUCTOR 10UH	
C409	1-102-965-00	CERAMIC	39PF 5% 50V	L307	1-407-697-00	MICRO INDUCTOR 22UH	
C410	1-101-888-00	CERAMIC	68PF 5% 50V	L308	1-409-193-00	COIL 3.58MHZ TRAP	
C411	1-123-379-00	ELECT	0.47MF 20% 50V	L309	1-408-247-00	MICRO INDUCTOR 33MMH	
C412	1-123-356-00	ELECT	10MF 20% 16V	L310	1-407-695-00	MICRO INDUCTOR 15UH	
C413	1-102-978-00	CERAMIC	220PF 5% 50V	L401	1-407-166-XX	MICRO INDUCTOR 56UH	
C414	1-102-129-00	CERAMIC	0.01MF 10% 50V	L402	1-407-701-00	MICRO INDUCTOR 47UH	
C415	1-102-115-00	CERAMIC	560PF 10% 50V	L403	1-407-706-00	MICRO INDUCTOR 120UH	
C416	1-123-379-00	ELECT	0.47MF 20% 50V	L404	1-408-243-00	MICRO INDUCTOR 12MMH	
C417	1-123-356-00	ELECT	10MF 20% 16V	L405	1-407-694-00	MICRO INDUCTOR 12UH	
C418	1-101-004-00	CERAMIC	0.01MF 50V	L406	1-407-694-00	MICRO INDUCTOR 12UH	
C419	1-123-586-00	ELECT	0.1MF 20% 50V	L407	1-407-694-00	MICRO INDUCTOR 12UH	
C420	1-121-392-00	ELECT	3.3MF 25V	L409	1-407-695-00	MICRO INDUCTOR 15UH	
C421	1-123-328-00	ELECT	4.7MF 20% 25V	L411	1-408-438-11	MICRO INDUCTOR 4.7UH	
C422	1-123-447-00	ELECT	0.22MF 20% 50V	L412	1-408-438-11	MICRO INDUCTOR 4.7UH	
C423	1-123-447-00	ELECT	0.22MF 20% 50V	L413	1-408-438-11	MICRO INDUCTOR 4.7UH	
C424	1-102-973-00	CERAMIC	100P 5% 50V	<u>TRANSISTOR</u>			
C425	1-102-978-00	CERAMIC	220P 5% 50V	Q301	8-729-178-54	TRANSISTOR 2SC2785	
C426	1-102-959-00	CERAMIC	22PF 5% 50V	Q302	8-729-178-54	TRANSISTOR 2SC2785	
C428	1-108-634-00	MYLAR	0.047MF 10% 100V	Q303	8-729-178-54	TRANSISTOR 2SC2785	
C429	1-102-965-00	CERAMIC	39PF 5% 50V	Q304	8-729-178-54	TRANSISTOR 2SC2785	
C430	1-102-965-00	CERAMIC	39PF 5% 50V	Q305	8-729-117-54	TRANSISTOR 2SA1175	
C431	1-102-965-00	CERAMIC	39PF 5% 50V				
C432	1-123-381-00	ELECT	2.2MF 20% 50V				
C435	1-101-884-00	CERAMIC	56PF 5% 50V				
C436	1-102-947-00	CERAMIC	10PF 5% 50V				
C437	1-102-971-00	CERAMIC	82PF 5% 50V				
C438	1-101-888-00	CERAMIC	68PF 5% 50V				
C439	1-123-380-00	ELECT	1MF 20% 50V				
C454	1-102-888-00	CERAMIC	150PF 5% 50V				

**NOTE:**

The components identified by shading and mark **Δ** are critical for safety. Replace only with part number specified.

• =>: Due to standardization, interchangeable replacements may be substituted for parts specified in the diagrams.

• Items marked "♦" are not stocked since they are seldom required for routine service. Some delay should be anticipated when ordering these items.

• All variable and adjustable resistors have characteristic curve B, unless otherwise noted.

**CAPACITORS**  
• MF : μF, PF : μμF

**RESISTORS**  
• All resistors are in ohms  
• F : nonflammable

**COILS**  
• MMH : mH, UH : μH

Ref.No	Part No	Description	Remark	Ref.No	Part No	Description	Remark
Q306	8-729-178-54	TRANSISTOR 2SC2785		R325	1-246-469-00	CARBON 680 5%	1/4W
Q307	8-729-178-54	TRANSISTOR 2SC2785		R326	1-246-473-00	CARBON 1K 5%	1/4W
Q308	8-729-178-54	TRANSISTOR 2SC2785		R327	1-246-473-00	CARBON 1K 5%	1/4W
Q309	8-729-178-54	TRANSISTOR 2SC2785		R328	1-246-465-00	CARBON 470 5%	1/4W
Q310	=>8-729-178-54	TRANSISTOR 2SC2785		R329	1-246-471-00	CARBON 820 5%	1/4W
Q311	=>8-729-178-54	TRANSISTOR 2SC2785		R331	1-246-473-00	CARBON 1K 5%	1/4W
Q312	=>8-729-117-54	TRANSISTOR 2SA1175		R332	1-246-459-00	CARBON 270 5%	1/4W
Q313	=>8-729-178-54	TRANSISTOR 2SC2785		R333	1-246-459-00	CARBON 270 5%	1/4W
Q315	=>8-729-178-54	TRANSISTOR 2SC2785		R334	1-246-465-00	CARBON 470 5%	1/4W
Q316	=>8-729-178-54	TRANSISTOR 2SC2785		R335	1-246-475-00	CARBON 1.2K 5%	1/4W
Q317	8-729-178-54	TRANSISTOR 2SC2785		R336	1-246-461-00	CARBON 330 5%	1/4W
Q318	8-729-117-54	TRANSISTOR 2SA1175		R337	1-246-473-00	CARBON 1K 5%	1/4W
Q319	=>8-729-178-54	TRANSISTOR 2SC2785		R338	1-246-473-00	CARBON 1K 5%	1/4W
Q320	8-729-117-54	TRANSISTOR 2SA1175		R339	1-246-457-00	CARBON 220 5%	1/4W
Q321	8-729-117-54	TRANSISTOR 2SA1175		R340	1-246-467-00	CARBON 560 5%	1/4W
Q322	8-729-178-54	TRANSISTOR 2SC2785		R341	1-246-491-00	CARBON 5.6K 5%	1/4W
Q323	8-729-178-54	TRANSISTOR 2SC2785		R342	1-246-483-00	CARBON 2.7K 5%	1/4W
Q324	8-729-178-54	TRANSISTOR 2SC2785		R343	1-246-457-00	CARBON 220 5%	1/4W
Q325	8-729-178-54	TRANSISTOR 2SC2785		R344	1-246-469-00	CARBON 680 5%	1/4W
Q327	8-729-178-54	TRANSISTOR 2SC2785		R345	1-246-487-00	CARBON 3.9K 5%	1/4W
Q328	8-729-178-54	TRANSISTOR 2SC2785-R		R346	1-202-667-00	COMPOSITION 8.2M 5%	1/2W
Q329	8-729-117-51	TRANSISTOR 2SA1175-R		R347	1-246-513-00	CARBON 47K 5%	1/4W
Q401	8-729-178-54	TRANSISTOR 2SC2785		R348	1-246-543-00	CARBON 820K 5%	1/4W
Q402	=>8-729-117-54	TRANSISTOR 2SA1175		R349	1-246-483-00	CARBON 2.7K 5%	1/4W
Q403	=>8-729-178-54	TRANSISTOR 2SC2785		R350	1-246-493-00	CARBON 6.8K 5%	1/4W
Q404	=>8-729-178-54	TRANSISTOR 2SC2785		R351	1-202-645-00	COMPOSITION 1M 5%	1/2W
Q405	=>8-729-178-54	TRANSISTOR 2SC2785		R352	1-202-645-00	COMPOSITION 1M 5%	1/2W
				R353	1-246-493-00	CARBON 6.8K 5%	1/4W
				R354	1-246-481-00	CARBON 2.2K 5%	1/4W
				R355	1-246-497-00	CARBON 10K 5%	1/4W
				R356	1-246-507-00	CARBON 27K 5%	1/4W
				R357	1-246-499-00	CARBON 12K 5%	1/4W
				R358	1-246-497-00	CARBON 10K 5%	1/4W
				R359	1-246-495-00	CARBON 8.2K 5%	1/4W
				R360	1-246-490-00	CARBON 5.1K 5%	1/4W
				R361	1-246-507-00	CARBON 27K 5%	1/4W
				R362	1-246-517-00	CARBON 68K 5%	1/4W
				R363	1-246-473-00	CARBON 1K 5%	1/4W
				R364	1-246-489-00	CARBON 4.7K 5%	1/4W
				R365	1-246-499-00	CARBON 12K 5%	1/4W
				R366	1-246-467-00	CARBON 560 5%	1/4W
				R367	1-246-521-00	CARBON 100K 5%	1/4W
				R368	1-246-497-00	CARBON 10K 5%	1/4W
				R369	1-246-457-00	CARBON 220 5%	1/4W
				R370	1-246-481-00	CARBON 2.2K 5%	1/4W
				R371	1-246-487-00	CARBON 3.9K 5%	1/4W
				R372	1-246-473-00	CARBON 1K 5%	1/4W
				R373	1-246-473-00	CARBON 1K 5%	1/4W
				R374	1-246-467-00	CARBON 560 5%	1/4W
				R375	1-246-485-00	CARBON 3.3K 5%	1/4W
				R376	1-246-509-00	CARBON 33K 5%	1/4W
				R377	1-246-771-00	CARBON 100	1/8W
				R378	1-246-467-00	CARBON 560 5%	1/4W

### RESISTOR

R301	1-246-497-00	CARBON	10K	5%	1/4W
R302	1-246-473-00	CARBON	1K	5%	1/4W
R303	1-246-493-00	CARBON	6.8K	5%	1/4W
R304	1-246-493-00	CARBON	6.8K	5%	1/4W
R305	1-246-477-00	CARBON	1.5K	5%	1/4W
R306	1-246-465-00	CARBON	470	5%	1/4W
R307	1-246-493-00	CARBON	6.8K	5%	1/4W
R308	1-246-471-00	CARBON	820	5%	1/4W
R309	1-246-501-00	CARBON	15K	5%	1/4W
R310	1-246-501-00	CARBON	15K	5%	1/4W
R311	1-246-495-00	CARBON	8.2K	5%	1/4W
R312	1-246-465-00	CARBON	470	5%	1/4W
R313	1-246-465-00	CARBON	470	5%	1/4W
R314	1-246-477-00	CARBON	1.5K	5%	1/4W
R315	1-246-481-00	CARBON	2.2K	5%	1/4W
R316	1-246-457-00	CARBON	220	5%	1/4W
R317	1-246-469-00	CARBON	680	5%	1/4W
R318	1-246-445-00	CARBON	68	5%	1/4W
R319	1-246-457-00	CARBON	220	5%	1/4W
R320	1-246-469-00	CARBON	680	5%	1/4W
R321	1-246-459-00	CARBON	270	5%	1/4W
R322	1-246-469-00	CARBON	680	5%	1/4W
R323	1-246-469-00	CARBON	680	5%	1/4W
R324	1-246-469-00	CARBON	680	5%	1/4W

### NOTE:

The components identified by shading and mark **A** are critical for safety. Replace only with part number specified.

• =>: Due to standardization, interchangeable replacements may be substituted for parts specified in the diagrams.

• Items marked "▲" are not stocked since they are seldom required for routine service. Some delay should be anticipated when ordering these items.

• All variable and adjustable resistors have characteristic curve B, unless otherwise noted.

### CAPACITORS

• MF :  $\mu\text{F}$ , PF :  $\mu\text{mF}$

### RESISTORS

• All resistors are in ohms  
• F : nonflammable

### COILS

• MMH : mH, UH :  $\mu\text{H}$

Ref.No	Part No	Description	Remark	Ref.No	Part No	Description	Remark
R379	1-246-473-00	CARBON	1K 5% 1/4W	R455	1-246-499-00	CARBON	12K 5% 1/4W
R381	1-246-495-00	CARBON	8.2K 5% 1/4W	R456	1-246-461-00	CARBON	330 5% 1/4W
R383	1-246-497-00	CARBON	10K 5% 1/4W	R457	1-246-513-00	CARBON	47K 5% 1/4W
R384	1-246-481-00	CARBON	2.2K 5% 1/4W	R458	1-246-495-00	CARBON	8.2K 5% 1/4W
R386	1-246-485-00	CARBON	3.3K 5% 1/4W	R459	1-246-457-00	CARBON	220 5% 1/4W
R388	1-246-521-00	CARBON	100K 5% 1/4W	R460	1-246-457-00	CARBON	220 5% 1/4W
R401	1-246-472-00	CARBON	910 5% 1/4W	R461	1-246-457-00	CARBON	220 5% 1/4W
R402	1-246-479-00	CARBON	1.8K 5% 1/4W	R470	1-246-497-00	CARBON	10K 5% 1/4W
R403	1-246-479-00	CARBON	1.8K 5% 1/4W	R472	1-246-465-00	CARBON	470 5% 1/4W
R404	1-246-471-00	CARBON	820 5% 1/4W	<u>VARIABLE RESISTOR</u>			
R405	1-246-487-00	CARBON	3.9K 5% 1/4W	RV301	1-224-640-XX	RES, ADJ, CARBON	330
R406	1-246-497-00	CARBON	10K 5% 1/4W	RV401	1-224-552-00	RES, ADJ, CARBON	470K
R407	1-246-479-00	CARBON	1.8K 5% 1/4W	RV402	1-224-644-XX	RES, ADJ, CARBON	4.7K
R408	1-246-487-00	CARBON	3.9K 5% 1/4W	<u>TRANSFORMER</u>			
R409	1-246-473-00	CARBON	1K 5% 1/4W	T401	1-425-786-00	TRANSFORMER, BANDPASS(BPT)	
R410	1-246-483-00	CARBON	2.7K 5% 1/4W	<u>CRYSTAL</u>			
R411	1-246-455-00	CARBON	180 5% 1/4W	X401	1-527-396-00	CRYSTAL, OSC	
R412	1-246-495-00	CARBON	8.2K 5% 1/4W	*****			
R413	1-246-483-00	CARBON	2.7K 5% 1/4W	♣:1-602-171-00 P BOARD			
R414	1-246-477-00	CARBON	1.5K 5% 1/4W	*****			
R415	1-246-483-00	CARBON	2.7K 5% 1/4W	T1551A 1-439-276-00 TRANSFORMER ASSY, FLYBACK;FBT			
R416	1-246-473-00	CARBON	1K 5% 1/4W	*****			
R417	1-246-483-00	CARBON	2.7K 5% 1/4W	♣:1-601-981-00 Z BOARD			
R418	1-246-477-00	CARBON	1.5K 5% 1/4W	*****			
R419	1-246-473-00	CARBON	1K 5% 1/4W	<u>CAPACITOR</u>			
R420	1-246-473-00	CARBON	1K 5% 1/4W	C1905	1-102-030-00	CERAMIC	330PF 10% 500V
R421	1-246-505-00	CARBON	22K 5% 1/4W	<u>TRANSISTOR</u>			
R422	1-246-497-00	CARBON	10K 5% 1/4W	Q1904	8-729-372-31	TRANSISTOR	2SC1723
R423	1-246-506-00	CARBON	24K 5% 1/4W	*****			
R424	1-246-439-00	CARBON	39 5% 1/4W	♣:1-606-053-00 F BOARD			
R424	1-246-539-00	CARBON	560K 5% 1/4W	*****			
R425	1-246-461-00	CARBON	330 5% 1/4W	<u>CAPACITOR</u>			
R426	1-246-467-00	CARBON	560 5% 1/4W	C621	1-102-189-00	CERAMIC	0.0047MF 125V
R427	1-246-499-00	CARBON	12K 5% 1/4W	C622	1-102-189-00	CERAMIC	0.0047MF 125V
R429	1-246-497-00	CARBON	10K 5% 1/4W	C623	1-125-260-00	ELECT	470MF 200V
R430	1-246-461-00	CARBON	330 5% 1/4W	C624	1-125-260-00	ELECT	470MF 200V
R431	1-246-473-00	CARBON	1K 5% 1/4W	<u>DIODE</u>			
R432	1-246-477-00	CARBON	1.5K 5% 1/4W	D621	=>8-719-911-55	DIODE	U05G
R433	1-246-461-00	CARBON	330 5% 1/4W	D622	=>8-719-911-55	DIODE	U05G
R434	1-246-461-00	CARBON	330 5% 1/4W	<u>CONNECTOR</u>			
R435	1-246-461-00	CARBON	330 5% 1/4W	F1	1-508-765-00	3P PLUG (M)	
R436	1-246-489-00	CARBON	4.7K 5% 1/4W	*****			
R437	1-246-497-00	CARBON	10K 5% 1/4W	NOTE:			
R438	1-246-485-00	CARBON	3.3K 5% 1/4W	The components identified by shading and mark $\Delta$ are critical for safety. Replace only with part number specified.			
R439	1-246-497-00	CARBON	10K 5% 1/4W	• =>: Due to standardization, interchangeable replacements may be substituted for parts specified in the diagrams.			
R440	1-246-505-00	CARBON	22K 5% 1/4W	• Items marked "♣" are not stocked since they are seldom required for routine service. Some delay should be anticipated when ordering these items.			
R441	1-246-497-00	CARBON	10K 5% 1/4W	• All variable and adjustable resistors have characteristic curve B, unless otherwise noted.			
R442	1-246-505-00	CARBON	22K 5% 1/4W	CAPACITORS			
R443	1-246-485-00	CARBON	3.3K 5% 1/4W	MF : $\mu$ F, PF : $\mu$ $\mu$ F			
R446	1-246-473-00	CARBON	1K 5% 1/4W	RESISTORS			
R447	1-246-487-00	CARBON	3.9K 5% 1/4W	• All resistors are in ohms			
R448	1-246-465-00	CARBON	470 5% 1/4W	• F : nonflammable			
R449	1-246-479-00	CARBON	1.8K 5% 1/4W	COILS			
R450	1-246-459-00	CARBON	270 5% 1/4W	• MMH : mH, UH : $\mu$ H			
R451	1-246-473-00	CARBON	1K 5% 1/4W	-47-			
R452	1-246-465-00	CARBON	470 5% 1/4W				
R454	1-246-481-00	CARBON	2.2K 5% 1/4W				

NOTE:

The components identified by shading and mark  $\Delta$  are critical for safety. Replace only with part number specified.

- =>: Due to standardization, interchangeable replacements may be substituted for parts specified in the diagrams.
- Items marked "♣" are not stocked since they are seldom required for routine service. Some delay should be anticipated when ordering these items.

• All variable and adjustable resistors have characteristic curve B, unless otherwise noted.

CAPACITORS  
MF :  $\mu$ F, PF :  $\mu$  $\mu$ F

RESISTORS  
• All resistors are in ohms  
• F : nonflammable

COILS  
• MMH : mH, UH :  $\mu$ H

# F U1 U2 N

Ref.No Part No Description Remark  
 F2 1-506-348-XX 3P PLUG (L)

RESISTOR

R621 **A**.1-244-925-00 CARBON 150K 5% 1/2W  
 R622 **A**.1-244-927-00 CARBON 180K 5% 1/2W

\*\*\*\*\*

♣:1-606-092-00 U1 BOARD  
 \*\*\*\*\*

CAPACITOR

C01 1-108-583-00 MYLAR 0.015MF 5% 50V  
 C02 1-108-583-00 MYLAR 0.015MF 5% 50V

RESISTOR

R01 1-246-446-00 CARBON 75 5% 1/4W  
 R02 1-246-442-00 CARBON 51 5% 1/4W

VARIABLE RESISTOR

RV901 1-228-490-00 RES, VAR, CARBON 10K

\*\*\*\*\*

♣:1-606-048-00 U2 BOARD  
 \*\*\*\*\*

♣:1-560-686-00 CONNECTOR (PLUG) 34P

CONNECTOR

BD1 1-556-098-21 CONNECTOR ASSY (2.5MM) 12P  
 BD2 1-555-965-71 CONNECTOR ASSY (2.5MM) 5P  
 BD3 1-556-002-51 CONNECTOR ASSY (2.5MM) 6P

\*\*\*\*\*

♣:A-1280-099-A N BOARD, COMPLETE  
 \*\*\*\*\*

♣:1-508-915-11 PLUG, 1P

CAPACITOR

C101 1-102-980-00 CERAMIC 270PF 5% 50V  
 C102 1-102-824-00 CERAMIC 430PF 5% 50V  
 C103 1-102-978-00 CERAMIC 220PF 5% 50V  
 C104 1-123-382-00 ELECT 3.3MF 20% 50V  
 C105 1-123-356-00 ELECT 10MF 20% 16V

C106 1-123-336-00 ELECT 470MF 20% 25V  
 C107 1-101-003-00 CERAMIC 0.0047MF 50V  
 C108 1-101-003-00 CERAMIC 0.0047MF 50V  
 C109 1-101-003-00 CERAMIC 0.0047MF 50V  
 C110 1-123-356-00 ELECT 10MF 20% 16V

C111 1-101-006-00 CERAMIC 0.047MF 50V  
 C112 1-123-323-00 ELECT 470MF 20% 16V  
 C113 1-123-330-00 ELECT 22MF 20% 16V

NOTE:

The components identified by shading and mark **A** are critical for safety. Replace only with part number specified.

• =>: Due to standardization, interchangeable replacements may be substituted for parts specified in the diagrams.

• Items marked "♣" are not stocked since they are seldom required for routine service. Some delay should be anticipated when ordering these items.

• All variable and adjustable resistors have characteristic curve B, unless otherwise noted.

CAPACITORS  
 • MF :  $\mu$ F, PF :  $\mu$  $\mu$ F

RESISTORS  
 • All resistors are in ohms  
 • F : nonflammable

COILS  
 • MMH : mH, UH :  $\mu$ H

Ref.No Part No Description Remark

C114 1-123-356-00 ELECT 10MF 20% 16V  
 C115 1-131-345-00 TANTALUM 0.47MF 20% 35V  
 C115 1-131-345-00 TANTALUM 0.47MF 10% 35V  
 C116 1-101-003-00 CERAMIC 0.0047MF 50V  
 C117 1-102-074-00 CERAMIC 0.001MF 10% 50V

C118 1-131-345-00 TANTALUM 0.47MF 10% 35V  
 C119 1-232-019-00 COMPOSITION CIRCUIT BLOCK  
 C120 1-102-074-00 CERAMIC 0.001MF 50V

COMPOSITION CIRCUIT BLOCK

CP101 1-232-185-11 COMPOSITION CIRCUIT BLOCK

DIODE

D101 =>8-719-911-19 DIODE 1SS119  
 D102 =>8-719-911-19 DIODE 1SS119  
 D103 =>8-719-911-19 DIODE 1SS119  
 D104 =>8-719-911-19 DIODE 1SS119  
 D105 =>8-719-911-19 DIODE 1SS119

D106 =>8-719-911-19 DIODE 1SS119  
 D107 =>8-719-900-93 DIODE V09C  
 D108 =>8-719-900-93 DIODE V09C  
 D109 =>8-719-900-93 DIODE V09C  
 D110 =>8-719-900-93 DIODE V09C

D111 =>8-719-900-93 DIODE V09C  
 D112 8-719-111-07 DIODE RD11E-B  
 D113 8-719-102-82 DIODE RD7.5E-N3

IC

IC101 8-759-162-36 IC UPD546C236  
 IC102 8-759-240-16 IC TC4016BP  
 IC103 8-759-145-58 IC UPC4558C

CONNECTOR

K2 1-556-016-71 CONNECTOR ASSY (2.5MM) 3P

COIL

L101 1-408-398-00 MICRO INDUCTOR 1.2UH

CONNECTOR

N1 ♣:1-506-371-00 2P PLUG (L)  
 N2 ♣:1-508-786-00 2P PLUG (M)  
 N3 ♣:1-560-126-00 PLUG, CONNECTOR (2.5MM) 6P  
 N4 ♣:1-560-290-00 PLUG, CONNECTOR (2.5MM PITCH)  
 N5 ♣:1-560-290-00 PLUG, CONNECTOR (2.5MM PITCH)

N6 ♣:1-560-125-00 PLUG, CONNECTOR (2.5MM) 5P  
 N7 ♣:1-560-123-00 PLUG, CONNECTOR (2.5MM) 3P  
 N8 ♣:1-560-290-00 PLUG, CONNECTOR (2.5MM PITCH)  
 N9 ♣:1-508-784-00 1P PLUG

TRANSISTOR

Q101 8-729-178-54 TRANSISTOR 2SC2785  
 Q102 8-729-178-54 TRANSISTOR 2SC2785  
 Q103 8-729-117-54 TRANSISTOR 2SA1175

Ref.No	Part No	Description	Remark
Q104	8-729-178-54	TRANSISTOR 2SC2785	
Q105	8-729-178-54	TRANSISTOR 2SC2785	
Q106	8-729-178-54	TRANSISTOR 2SC2785	
Q107	8-729-117-54	TRANSISTOR 2SA1175	
Q108	8-729-178-54	TRANSISTOR 2SC2785	
Q109	8-729-177-43	TRANSISTOR 2SD774	
Q110	8-729-117-54	TRANSISTOR 2SA1175-R	
Q111	8-729-117-54	TRANSISTOR 2SA1175-R	
Q112	=>8-769-200-20	TRANSISTOR 2SK107-2	
<b>RESISTOR</b>			
R101	1-246-537-00	CARBON 470K 5%	1/4W
R102	1-246-473-00	CARBON 1K 5%	1/4W
R103	1-246-473-00	CARBON 1K 5%	1/4W
R104	1-246-473-00	CARBON 1K 5%	1/4W
R105	1-246-505-00	CARBON 22K 5%	1/4W
R106	1-246-505-00	CARBON 22K 5%	1/4W
R107	1-246-505-00	CARBON 22K 5%	1/4W
R108	1-246-489-00	CARBON 4.7K 5%	1/4W
R109	1-246-485-00	CARBON 3.3K 5%	1/4W
R110	1-246-515-00	CARBON 56K 5%	1/4W
R111	1-246-505-00	CARBON 22K 5%	1/4W
R112	1-246-497-00	CARBON 10K 5%	1/4W
R113	1-246-497-00	CARBON 10K 5%	1/4W
R114	1-246-497-00	CARBON 10K 5%	1/4W
R115	1-246-497-00	CARBON 10K 5%	1/4W
R116	1-246-505-00	CARBON 22K 5%	1/4W
R117	1-246-515-00	CARBON 56K 5%	1/4W
R118	1-246-513-00	CARBON 47K 5%	1/4W
R119	1-246-505-00	CARBON 22K 5%	1/4W
R120	1-246-489-00	CARBON 4.7K 5%	1/4W
R121	1-246-505-00	CARBON 22K 5%	1/4W
R122	1-246-475-00	CARBON 1.2K 5%	1/4W
R123	1-246-505-00	CARBON 22K 5%	1/4W
R124	1-246-495-00	CARBON 8.2K 5%	1/4W
R125	1-246-475-00	CARBON 1.2K 5%	1/4W
R126	1-246-515-00	CARBON 56K 5%	1/4W
R127	1-246-509-00	CARBON 33K 5%	1/4W
R128	1-246-491-00	CARBON 5.6K 5%	1/4W
R129	1-246-505-00	CARBON 22K 5%	1/4W
R130	1-246-499-00	CARBON 12K 5%	1/4W
R131	1-246-473-00	CARBON 1K 5%	1/4W
R132	Δ-1-247-023-00	CARBON 2.2 5%	1/8W F
R133	1-211-409-00	CARBON 10 5%	1/8W F
R134	1-206-479-00	METAL 47 5%	2W F
R135	1-246-473-00	CARBON 1K 5%	1/4W
R136	1-246-530-00	CARBON 240K 5%	1/4W
R137	1-246-505-00	CARBON 22K 5%	1/4W
R138	1-246-497-00	CARBON 10K 5%	1/4W
R139	1-246-477-00	CARBON 1.5K 5%	1/4W
R140	1-246-485-00	CARBON 3.3K 5%	1/4W
R141	1-246-494-00	CARBON 7.5K 5%	1/4W
R142	1-246-489-00	CARBON 4.7K 5%	1/4W

Ref.No	Part No	Description	Remark
R143	1-246-473-00	CARBON 1K 5%	1/4W
R144	1-246-473-00	CARBON 1K 5%	1/4W
R145	1-246-513-00	CARBON 47K 5%	1/4W
R146	1-246-487-00	CARBON 3.9K 5%	1/4W
R147	1-246-505-00	CARBON 22K 5%	1/4W
R148	1-246-505-00	CARBON 22K 5%	1/4W
R149	1-246-479-00	CARBON 1.8K 5%	1/4W
R150	1-246-497-00	CARBON 10K 5%	1/4W
R151	1-246-497-00	CARBON 10K 5%	1/4W
R152	1-246-497-00	CARBON 10K 5%	1/4W
R153	1-246-473-00	CARBON 1K 5%	1/4W
R154	1-246-473-00	CARBON 1K 5%	1/4W
R155	1-246-473-00	CARBON 1K 5%	1/4W
R156	1-246-497-00	CARBON 10K 5%	1/4W
R157	1-232-184-11	COMPOSITION CIRCUIT BLOCK	
R158	1-231-569-00	COMPOSITION CIRCUIT BLOCK	
R159	1-246-473-00	CARBON 1K 5%	1/4W
R160	1-235-084-00	RES. COMPONENT	
<b>RELAY</b>			
RL101A	1-515-357-00	RELAY	
<b>CRYSTAL</b>			
X101	1-527-532-00	OSCILLATOR, CERAMIC	
*****			
♣:A-1330-335-A	C BAORD, COMPLETE *****		
♣:1-526-560-41	SOCKET ASSY, CRT		
♣:1-606-052-00	PC BOARD, C		
♣:4-314-225-00	HEAT SINK, (A)		
1-555-965-61	CONNECTOR ASSY (2.5MM) 5P		
<b>CONNECTOR</b>			
C1	♣:1-506-371-00	2P PLUG	
C2	♣:1-508-784-00	1P PLUG	
<b>CAPACITOR</b>			
C701	1-129-779-00	FILM 0.022MF	20% 1KV
C702	1-102-155-00	CERAMIC 330PF	20% 2KV
C703	1-123-383-00	ELECT 4.7MF	20% 100V
C704	1-102-959-00	CERAMIC 22PF	5% 50V
C706	1-123-330-00	ELECT 22MF	20% 25V
C707	1-102-959-00	CERAMIC 22PF	5% 50V
C708	1-102-959-00	CERAMIC 22PF	5% 50V
C709	1-121-759-00	ELECT 4.7MF	20% 250V
C710	1-123-356-00	ELECT 10MF	20% 16V
C711	1-108-385-00	MYLAR 0.047MF	10% 100V
C713	1-102-129-00	CERAMIC 0.01MF	10% 50V
C714	1-101-004-00	CERAMIC 0.01MF	50V
C715	1-101-004-00	CERAMIC 0.01MF	50V
C716	1-123-356-00	ELECT 10MF	20% 25V

NOTE:

The components identified by shading and mark Δ are critical for safety. Replace only with part number specified.

• =>: Due to standardization, interchangeable replacements may be substituted for parts specified in the diagrams.

• Items marked "♣" are not stocked since they are seldom required for routine service. Some delay should be anticipated when ordering these items.

• All variable and adjustable resistors have characteristic curve B, unless otherwise noted.

CAPACITORS  
• MF : μF, PF : μμF

RESISTORS  
• All resistors are in ohms  
• F : nonflammable

COILS  
• MMH : mH, UH : μH



Ref.No	Part No	Description	Remark	Ref.No	Part No	Description	Remark
C717	1-101-004-00	CERAMIC 0.01MF	50V	Q711	8-729-322-78	TRANSISTOR 2SC2278	
C718	1-101-004-00	CERAMIC 0.01MF	50V	Q712	8-729-322-78	TRANSISTOR 2SC2278	
C719	1-108-433-00	MYLAR 0.1MF	10% 200V	Q713	8-729-178-54	TRANSISTOR 2SC2785	
C720	1-102-212-00	CERAMIC 820PF	10% 500V	<u>RESISTOR</u>			
C721	1-102-212-00	CERAMIC 820PF	10% 500V	R701	1-202-636-00	COMPOSITION 430K 5%	1/2W
C724	1-123-330-00	ELECT 22MF	20% 25V	R702	1-202-720-00	COMPOSITION 1.2M 10%	1/2W
C726	1-101-004-00	CERAMIC 0.01MF	50V	R703	1-202-543-00	COMPOSITION 56 10%	1/2W
C727	1-123-356-00	ELECT 10MF	20% 25V	R704	1-202-844-51	COMPOSITION 330K	1/2W
C728	1-101-845-00	CERAMIC 0.001MF	500V	R705	1-202-613-00	COMPOSITION 47K 5%	1/2W
C730	1-108-704-00	MYLAR 0.1MF	200V	R706	1-202-637-00	COMPOSITION 470K 10%	1/2W
C731	1-101-361-00	CERAMIC 150PF	50V	R707	1-244-929-00	COMPOSITION 220K 10%	1/2W
C732	1-101-884-00	CERAMIC 56PF	50V	R708	1-246-497-00	CARBON 10K 5%	1/4W
C733	1-101-884-00	CERAMIC 56PF	50V	R709	1-246-491-00	CARBON 5.6K 5%	1/4W
C734	1-123-329-00	ELECT 10MF	25V	R710	1-244-933-00	CARBON 330K 5%	1/2W
<u>CONNECTOR</u>				R711	1-246-473-00	CARBON 1K 5%	1/4W
D11	▲:1-555-226-00	CONNECTOR, MINIATURE 1P		R712	1-246-517-00	CARBON 68K 5%	1/4W
D13	▲:1-555-226-00	CONNECTOR, MINIATURE 1P		R713	1-206-749-00	METAL 10K 5%	3W F
D17	▲:1-555-018-00	CONNECTOR ASSY, MINIATURE 3P		R714	1-246-437-00	CARBON 33 5%	1/4W
D18	▲:1-555-226-00	CONNECTOR, MINIATURE 1P		R715	1-246-491-00	CARBON 5.6K 5%	1/4W
D30	▲:1-555-346-00	CONNECTOR, MINIATURE 1P		R716	1-246-477-00	CARBON 1.5K 5%	1/4W
<u>DIODE</u>				R718	1-202-585-00	COMPOSITION 3.3K 10%	1/2W
D701	=>8-719-300-76	DIODE RH1A		R719	1-202-585-00	COMPOSITION 3.3K 10%	1/2W
D702	=>8-719-300-76	DIODE RH1A		R722	1-206-749-00	METAL 10K 5%	3W F
D703	=>8-719-300-76	DIODE RH1A		R723	1-246-497-00	CARBON 10K 5%	1/4W
D708	=>8-719-911-19	DIODE 1SS119		R724	1-244-933-00	CARBON 330K 5%	1/2W
D709	=>8-719-911-19	DIODE 1SS119		R725	1-246-491-00	CARBON 5.6K 5%	1/4W
D710	=>8-719-911-19	DIODE 1SS119		R726	1-246-473-00	CARBON 1K 5%	1/4W
D711	=>8-719-911-19	DIODE 1SS119		R727	1-246-517-00	CARBON 68K 5%	1/4W
D712	=>8-719-200-02	DIODE DIODE 10E2		R728	1-244-933-00	CARBON 330K 5%	1/2W
<u>COIL</u>				R729	1-246-491-00	CARBON 5.6K 5%	1/4W
L701	1-407-175-XX	MICRO INDUCTOR 330UH		R730	1-246-473-00	CARBON 1K 5%	1/4W
L702	1-407-175-XX	MICRO INDUCTOR 330UH		R731	1-246-517-00	CARBON 68K 5%	1/4W
L703	1-407-206-XX	MICRO INDUCTOR 10MMH		R732	1-246-497-00	CARBON 10K 5%	1/4W
L704	1-407-703-00	MICRO INDUCTOR 68UH		R734	1-202-585-00	COMPOSITION 3.3K 10%	1/2W
L705	1-407-703-00	MICRO INDUCTOR 68UH		R735	1-206-749-00	METAL 10K 5%	3W F
L706	1-407-705-11	MICRO INDUCTOR 100UH		R739	1-246-505-00	CARBON 22K 5%	1/4W
<u>NEON LAMP</u>				R740	1-246-487-00	CARBON 3.9K 5%	1/4W
NL701	1-519-108-XX	LAMP, NEON ASSY		R741	1-246-475-00	CARBON 1.2K 5%	1/4W
NL702	1-519-108-XX	LAMP, NEON ASSY		R742	1-246-457-00	CARBON 220 5%	1/4W
NL703	1-519-013-13	DISCHARGE TUBE		R743	1-246-466-00	CARBON 510 5%	1/4W
NL704	1-519-013-13	DISCHARGE TUBE		R744	1-246-487-00	CARBON 3.9K 5%	1/4W
<u>TRANSISTOR</u>				R745	1-246-461-00	CARBON 330 5%	1/4W
Q701	8-729-322-78	TRANSISTOR 2SC2278		R746	1-246-466-00	CARBON 510 5%	1/4W
Q702	8-729-322-78	TRANSISTOR 2SC2278		R747	1-246-487-00	CARBON 3.9K 5%	1/4W
Q703	8-729-322-78	TRANSISTOR 2SC2278		R748	1-246-461-00	CARBON 330 5%	1/4W
Q704	=>8-729-663-47	TRANSISTOR 2SC1364		R749	1-246-473-00	CARBON 1K 5%	1/4W
Q705	=>8-729-663-47	TRANSISTOR 2SC1364		R750	1-246-473-00	CARBON 1K 5%	1/4W
Q706	=>8-729-663-47	TRANSISTOR 2SC1364		R751	1-246-481-00	CARBON 2.2K 5%	1/4W
Q707	8-729-374-02	TRANSISTOR 2SB740		R752	1-246-497-00	CARBON 10K 5%	1/4W
Q708	=>8-729-663-47	TRANSISTOR 2SC1364		R753	1-246-475-00	CARBON 1.2K 5%	1/4W
Q709	=>8-729-663-47	TRANSISTOR 2SC1364		R754	1-206-682-00	METAL 5.6K 5%	2W F
Q710	=>8-729-663-47	TRANSISTOR 2SC1364		R755	1-246-457-00	CARBON 220 5%	1/4W

NOTE:

The components identified by shading and mark ▲ are critical for safety. Replace only with part number specified.

• =>: Due to standardization, interchangeable replacements may be substituted for parts specified in the diagrams.

• Items marked "▲" are not stocked since they are seldom required for routine service. Some delay should be anticipated when ordering these items.

• All variable and adjustable resistors have characteristic curve B, unless otherwise noted.

CAPACITORS  
• MF :  $\mu$ F, PF :  $\mu$ PF

RESISTORS  
• All resistors are in ohms  
• F : nonflammable

COILS  
• MMH : mH, UH :  $\mu$ H

Ref.No	Part No	Description	Remark	Ref.No	Part No	Description	Remark
R756	1-246-497-00	CARBON	10K 5% 1/4W	C516	1-129-764-61	FILM	0.039MF 10% 200V
R757	1-246-475-00	CARBON	1.2K 5% 1/4W	C517	1-123-356-00	ELECT	10MF 20% 50V
R758	1-206-682-00	METAL	5.6K 5% 2W F	C518	1-121-707-00	ELECT	3.3MF 20% 160V
R759	1-246-457-00	CARBON	220 5% 1/4W	C519	1-108-381-00	MYLAR	0.022MF 10% 100V
R760A	1-206-678-00	METAL	3.9K 5% 2W F	C520	1-108-390-00	MYLAR	0.12MF 10% 100V
R760B	1-246-497-00	CARBON	10K 5% 1/4W	C521	1-108-433-00	MYLAR	0.1MF 10% 200V
R761A	1-206-678-00	METAL	3.9K 5% 2W F	C522	1-123-330-00	ELECT	22MF 20% 16V
R761B	1-246-521-00	CARBON	100K 5% 1/4W	C523	1-123-363-00	ELECT	470MF 20% 50V
R762A	1-212-352-00	METAL	0.22 5% 1W F	C524	1-102-973-00	CERAMIC	100PF 5% 50V
R762B	1-246-477-00	CARBON	1.5K 5% 1/4W	C525	1-123-369-00	ELECT	4.7MF 20% 50V
R763	1-213-144-00	METAL	1.2K 5% 1W F	C526	1-123-330-00	ELECT	22MF 20% 25V
R766	1-246-493-00	CARBON	6.8K 1/4W	C527	1-108-824-00	MYLAR	0.47MF 5% 50V
<u>VARIABLE RESISTOR</u>				C528	1-108-595-00	MYLAR	0.047MF 5% 50V
RV701	1-226-157-00	RES, ADJ, METAL GLAZE 1M		C529	1-102-316-00	CERAMIC	15PF 5% 500V
RV702	1-224-644-XX	RES, ADJ, CARBON 4.7K		C530	1-108-824-00	MYLAR	0.47MF 5% 50V
RV703	1-224-644-XX	RES, ADJ, CARBON 4.7K		C531	1-108-595-00	MYLAR	0.047MF 5% 50V
RV704	1-224-644-XX	RES, ADJ, CARBON 4.7K		C532	1-102-973-00	CERAMIC	100PF 5% 50V
RV705	1-224-640-XX	RES, ADJ, CARBON 330		C533	1-108-820-00	MYLAR	0.22MF 5% 50V
<u>SPARK GAP</u>				C534	1-108-597-00	MYLAR	0.056MF 5% 50V
SG701	1-519-063-XX	DISCHARGING GAP		C535	1-102-973-00	CERAMIC	100PF 5% 50V
SG702	1-519-063-XX	DISCHARGING GAP		C536	1-108-820-00	MYLAR	0.22MF 5% 50V
SG703	1-519-063-XX	DISCHARGING GAP		C537	1-108-597-00	MYLAR	0.056MF 5% 50V
*****				C538	1-102-973-00	CERAMIC	100PF 5% 50V
<u>▲.A-1345-363-A E BOARD COMPLETE</u>				C539	1-123-381-00	ELECT	2.2MF 20% 50V
*****				C540	1-102-973-00	CERAMIC	100PF 5% 50V
Do not replace parts on E Board, replace the complete circuit board only.				C541	1-123-380-00	ELECT	1MF 20% 50V
*****				C542	1-123-356-00	ELECT	10MF 20% 50V
<u>▲:A-1345-330-A D BOARD, COMPLETE</u>				C543	1-123-356-00	ELECT	10MF 20% 50V
*****				C544	1-123-360-00	ELECT	100MF 20% 50V
1-533-127-00 FUSE CLIP				C545	1-123-380-00	ELECT	1MF 20% 50V
▲:1-533-146-00 HOLDER, FUSE				C546	1-123-356-00	ELECT	10MF 20% 50V
▲:1-555-285-00 CONNECTOR SOCKET ASSY 2P				C547	1-108-379-00	MYLAR	0.015MF 10% 100V
▲:1-555-287-00 HOUSING, CONNECTOR SOCKET 1P				C548	1-108-382-00	MYLAR	0.027MF 10% 100V
▲:1-555-301-00 CONNECTOR RECEPTACLE ASSY 6P				C549	1-108-637-00	MYLAR	0.082MF 10% 100V
1-556-146-11 CONNECTOR ASSY, MINIATURE 3P				C550	1-123-328-00	ELECT	4.7MF 20% 25V
▲:4-342-076-00 HEAT SINK, V.OUT				C551	1-108-381-00	MYLAR	0.022MF 10% 100V
<u>CAPACITOR</u>				C552	1-108-389-00	MYLAR	0.1MF 10% 100V
C501	1-123-356-00	ELECT	10MF 20% 25V	C553	1-108-379-00	MYLAR	0.015MF 10% 100V
C502	1-123-328-00	ELECT	4.7MF 20% 25V	C554	1-102-820-00	CERAMIC	330PF 5% 50V
C503	1-108-389-00	MYLAR	0.1MF 10% 100V	C555	1-101-845-00	CERAMIC	0.001MF 500V
C504	1-108-382-00	MYLAR	0.027MF 10% 100V	C556	1-101-001-00	CERAMIC	0.001 50V
C505	1-108-381-00	MYLAR	0.022MF 10% 100V	C558	1-108-433-00	MYLAR	0.1MF 10% 200V
C506	1-123-330-00	ELECT	22MF 20% 16V	C601 ▲	1-108-745-00	MYLAR	0.22MF 125V
C507	1-123-381-00	ELECT	2.2MF 20% 50V	C602 ▲	1-102-189-00	CERAMIC	0.0047MF 125V
C508	1-123-369-00	ELECT	4.7MF 20% 50V	C603 ▲	1-108-745-00	MYLAR	0.22MF 20% 125V
C509	1-123-328-00	ELECT	4.7MF 20% 25V	C1501	1-102-125-00	CERAMIC	0.0047MF 10% 50V
C510	1-123-380-00	ELECT	1MF 20% 50V	C1502	1-123-379-00	ELECT	0.47MF 20% 50V
C511	1-108-373-00	MYLAR	0.0047MF 10% 100V	C1503	1-108-369-00	MYLAR	0.0022MF 10% 100V
C512	1-108-373-00	MYLAR	0.0047MF 10% 100V	C1504	1-108-378-00	MYLAR	0.012MF 10% 100V
C513	1-108-371-00	MYLAR	0.0033MF 10% 100V	C1505	1-106-196-00	MYLAR	0.01MF 5% 100V
C514	1-102-989-00	CERAMIC	68PF 5% 500V	C1506	1-129-701-00	FILM	0.01MF 2% 100V
C515	1-123-361-00	ELECT	220MF 20% 50V	C1507	1-123-330-00	ELECT	22MF 20% 25V
NOTE:				C1508	1-102-978-00	CERAMIC	220PF 5% 50V

The components identified by shading and mark ▲ are critical for safety. Replace only with part number specified.

• =>: Due to standardization, interchangeable replacements may be substituted for parts specified in the diagrams.

• Items marked "▲" are not stocked since they are seldom required for routine service. Some delay should be anticipated when ordering these items.

• All variable and adjustable resistors have characteristic curve B, unless otherwise noted.

CAPACITORS  
• MF :  $\mu$ F, PF :  $\mu$ F

RESISTORS  
• All resistors are in ohms  
• F : nonflammable

COILS  
• MMH : mH, UH :  $\mu$ H

**D**

Ref.No	Part No	Description	Remark
C1509	1-101-001-00	CERAMIC	0.001MF
C1510	1-123-380-00	ELECT	1MF 20%
C1511	1-108-382-00	MYLAR	0.027MF 10%
C1512	1-102-157-00	CERAMIC	560PF 10%
C1513	1-101-845-00	CERAMIC	0.001MF 500V
C1514	1-108-385-00	MYLAR	0.047MF 10%
C1515	1-129-953-00	FILM	0.068MF 20%
C1516	1-102-973-00	CERAMIC	100PF 5%
C1517A	1-130-542-00	FILM	0.014MF 3%
C1518	1-102-002-00	CERAMIC	680PF 10%
C1519	1-130-543-00	FILM	0.91MF 5%
C1520	1-130-540-00	FILM	1.5MF 5%
C1521	1-108-381-00	MYLAR	0.022MF 10%
C1522	1-121-806-00	ELECT	10MF 20%
C1523	1-123-333-00	ELECT	100MF 20%
C1524	1-123-333-00	ELECT	100MF 20%
C1525	1-106-224-00	MYLAR	0.15MF 10%
C1526	1-123-361-00	ELECT	220MF 20%
C1527	1-121-757-00	ELECT	33MF 160V
C1528	1-108-381-00	MYLAR	0.022MF 10%
C1529	1-123-379-00	ELECT	0.47MF 20%
C1530	1-108-377-00	MYLAR	0.01MF 10%
C1531	1-123-330-00	ELECT	22MF 20%
C1532	1-108-371-00	MYLAR	0.0033MF 10%
C1533	1-102-030-00	CERAMIC	330PF 10%
C1534	1-108-389-00	MYLAR	0.1MF 10%
C1535	1-123-333-00	ELECT	100MF 20%
C1536A	1-130-709-00	FILM	0.008MF 3%
C1537A	1-129-747-00	FILM	0.047MF 10%
C1538	1-129-751-00	FILM	0.1MF 20%
C1539	1-123-356-00	ELECT	10MF 20%
C1540	1-123-334-00	ELECT	220MF 20%
C1541	1-123-334-00	ELECT	220MF 20%
C1542	1-123-382-00	ELECT	3.3MF 20%
C1543	1-123-379-00	ELECT	0.47MF 20%
C1544	1-123-356-00	ELECT	10MF 20%
C1545	1-123-359-00	ELECT	47MF 20%
C1546	1-101-001-00	CERAMIC	0.001MF 50V
C1547	1-108-431-00	MYLAR	0.068MF 10%
C1548	1-123-328-00	ELECT	4.7MF 20%
C1552	1-108-421-00	MYLAR	0.01MF 10%
C1553	1-108-421-00	MYLAR	0.01MF 10%
C1554A	1-102-327-00	CERAMIC	330PF 15%
C1555	1-102-327-00	CERAMIC	330PF 15%
C1557	1-102-978-00	CERAMIC	220PF 5%
C1558	1-123-332-00	ELECT	47MF 20%
C1564	1-123-380-00	ELECT	1MF 20%
C1565	1-108-372-00	MYLAR	0.0039MF 10%
C1567A	1-101-004-00	CERAMIC	0.01 50V
C1567B	1-123-340-00	ELECT	4.7MF 20%
C1568	1-123-330-00	ELECT	22MF 20%
C1569	1-101-006-00	CERAMIC	0.047MF 50V
C1570	1-123-332-00	ELECT	47MF 20%

Ref.No	Part No	Description	Remark
C1571	1-101-006-00	CERAMIC	0.047MF 50V
C1572	1-101-006-00	CERAMIC	0.047MF 50V
C1575	1-123-333-00	ELECT	100MF 20%

**CONNECTOR**

D1	1-506-348-XX	3P PLUG (L)
D2	1-508-765-00	3P PLUG (M)
D4	1-506-371-00	2P PLUG (L)
D5	1-508-765-00	3P PLUG (M)
D7	1-506-371-00	2P PLUG (L)
D8	1-560-123-00	PLUG, CONNECTOR (2.5MM) 3P
D9	1-560-123-00	PLUG, CONNECTOR (2.5MM) 3P
D10	1-508-766-00	4P PLUG (M)
D11	1-508-784-00	1P PLUG
D12	1-508-784-00	1P PLUG
D13	1-508-784-00	1P PLUG
D14	1-508-765-00	3P PLUG (M)
D15	1-508-765-00	3P PLUG (M)
D16	1-508-766-00	4P PLUG (M)
D17	1-508-765-00	3P PLUG (M)
D18	1-508-784-00	1P PLUG
D19	1-506-348-XX	3P PLUG (L)
D20	1-508-765-00	3P PLUG (M)
D24	1-506-348-XX	3P PLUG (L)
D25	1-508-765-00	3P PLUG (M)
D26	1-506-348-XX	3P PLUG (L)
D27	1-508-765-00	3P PLUG (M)
D28	1-508-784-00	1P PLUG
D29	1-508-765-00	3P PLUG (M)
D30	1-508-784-00	1P PLUG

**DIODE**

D501	=>8-719-911-19	DIODE 1SS119
D502	=>8-719-911-19	DIODE 1SS119
D503	=>8-719-900-15	DIODE V09C
D504	=>8-719-911-19	DIODE 1SS119
D505	=>8-719-300-76	DIODE RH1A
D506	8-719-300-38	DIODE GU3A
D507	=>8-719-300-76	DIODE RH1A
D508	=>8-719-900-15	DIODE V09C
D510	=>8-719-911-19	DIODE 1SS119
D511	=>8-719-911-19	DIODE 1SS119
D512	=>8-719-911-19	DIODE 1SS119
D513	=>8-719-900-93	DIODE V09C
D1501	=>8-719-911-19	DIODE 1SS119
D1502	=>8-719-911-19	DIODE 1SS119
D1503	=>8-719-900-93	DIODE V09C
D1504	=>8-719-305-15	DIODE GH3F
D1505	8-719-928-08	DIODE ERD28-28S
D1506	=>8-719-300-76	DIODE RH1A
D1507A	8-719-320-01	DIODE RH-1
D1508	8-719-901-19	DIODE V11N
D1509	=>8-719-300-76	DIODE RH1A

NOTE:

The components identified by shading and mark **A** are critical for safety. Replace only with part number specified.

=>: Due to standardization, interchangeable replacements may be substituted for parts specified in the diagrams.

Items marked "A" are not stocked since they are seldom required for routine service. Some delay should be anticipated when ordering these items.

All variable and adjustable resistors have characteristic curve B, unless otherwise noted.

**CAPACITORS**

MF :  $\mu$ F, PF :  $\mu$ PF

**RESISTORS**

All resistors are in ohms  
F : nonflammable

**COILS**

MMH : mH, UH :  $\mu$ H





Ref.No	Part No	Description	Remark
D1510	=>8-719-911-19	DIODE 1SS119	
D1511	=>8-719-931-15	DIODE EQB01-15	
D1512	=>8-719-300-76	DIODE RH1A	
D1513	=>8-719-900-93	DIODE V09C	
D1514	8-719-926-16	DIODE ERC26-15SA	
D1515	=>8-719-300-76	DIODE RH1A	
D1516	=>8-719-911-19	DIODE 1SS119	
D1517	=>8-719-300-76	DIODE RH1A	
D1518	=>8-719-300-76	DIODE RH1A	
D1519	=>8-719-931-13	DIODE EQB01-13	
D1520	=>8-719-911-19	DIODE 1SS119	
D1521	=>8-719-911-19	DIODE 1SS119	
D1522	=>8-719-911-19	DIODE 1SS119	
D1523	=>8-719-300-76	DIODE RH1A	
D1524	8-719-156-23	DIODE RD5.6E-Z7S	
D1526	=>8-719-911-19	DIODE 1SS119	
D1527	=>8-719-911-19	DIODE 1SS119	
D1528	8-719-903-09	DIODE V30N	
D1529	=>8-719-101-60	DIODE RD6.2E-L1	
D1530	8-719-815-55	DIODE 1S1555	
D1531	8-719-200-02	DIODE 10E2	
D1532	8-719-190-00	DIODE RD24E-BZ7	

FUSE

F601	1-532-627-00	FUSE, GLASS TUBE 7A
F602	1-532-555-00	FUSE, GLASS TUBE 1.6A

IC

IC501	8-751-570-00	IC CX-157
IC1501	8-751-580-00	IC CX-158

COIL

L501	1-407-364-00	COIL, SPOOK CHOKE
L502	1-407-209-XX	MICRO INDUCTOR 18MMH
L503	1-407-209-XX	MICRO INDUCTOR 18MMH
L504	1-407-206-XX	MICRO INDUCTOR 10MMH
L505	1-407-211-XX	MICRO INDUCTOR 27MMH
L506	1-407-207-XX	MICRO INDUCTOR 12MMH
L507	1-459-060-00	COIL, DYNAMIC CONVERSION CHOKE
L508	1-435-055-31	COIL, PHASE ADJUST
L509	1-443-012-00	TRANSFORMER, DYNAMIC CONVERSION
L601	1-407-720-00	CHOKE COIL
L1501	1-421-390-00	COIL, FERRITE (PMC)
L1502	1-459-308-00	COIL, HORIZONTAL LINEARITY
L1503	1-459-104-00	COIL, DUST CORE
L1504	1-459-123-00	COIL, DUST CORE (PAC)
L1505	1-407-365-00	COIL, CHOKE
L1506	1-407-365-00	COIL, CHOKE

Ref.No	Part No	Description	Remark
--------	---------	-------------	--------

TRANSISTOR

Q501	=>8-729-663-47	TRANSISTOR 2SC1364
Q502	8-729-195-92	TRANSISTOR 2SC2959
Q503	8-729-169-02	TRANSISTOR 2SC2690A
Q504	8-729-122-02	TRANSISTOR 2SA1220A
Q505	=>8-729-201-52	TRANSISTOR 2SA1015
Q506	8-729-177-43	TRANSISTOR 2SD774
Q507	=>8-729-663-47	TRANSISTOR 2SC1364
Q508	=>8-729-663-47	TRANSISTOR 2SC1364
Q509	=>8-729-663-47	TRANSISTOR 2SC1364
Q510	=>8-729-663-47	TRANSISTOR 2SC1364
Q511	=>8-729-663-47	TRANSISTOR 2SC1364
Q512	=>8-729-663-47	TRANSISTOR 2SC1364
Q513	=>8-729-663-47	TRANSISTOR 2SC1364
Q514	=>8-729-663-47	TRANSISTOR 2SC1364
Q515	=>8-729-663-47	TRANSISTOR 2SC1364
Q516	=>8-729-201-52	TRANSISTOR 2SA1015
Q517	=>8-729-195-82	TRANSISTOR 2SC2958
Q518	=>8-729-663-47	TRANSISTOR 2SC1364
Q1501	8-729-203-82	TRANSISTOR 2SC2238B
Q1502	8-729-177-43	TRANSISTOR 2SD774
Q1503	=>8-729-103-43	TRANSISTOR 2SB734
Q1504	=>8-729-103-43	TRANSISTOR 2SB734
Q1505	=>8-729-663-47	TRANSISTOR 2SC1364
Q1506	8-765-222-20	TRANSISTOR 2SC1963
Q1507	=>8-729-117-43	TRANSISTOR 2SD774
Q1508	=>8-729-663-47	TRANSISTOR 2SC1364
Q1509	=>8-729-201-52	TRANSISTOR 2SA1015
Q1510	=>8-729-201-52	TRANSISTOR 2SA1015
Q1511	=>8-729-201-52	TRANSISTOR 2SA1015
Q1512	=>8-729-663-47	TRANSISTOR 2SC1364
Q1514	=>8-729-663-47	TRANSISTOR 2SC1364
Q1515	8-729-177-43	TRANSISTOR 2SD774-L
Q1516	=>8-729-663-47	TRANSISTOR 2SC1364
Q1517	=>8-729-309-06	TRANSISTOR 2SC1890A
Q1518	8-729-178-54	TRANSISTOR 2SC2785
Q1519	8-729-117-54	TRANSISTOR 2SA1175
Q1520	8-729-117-54	TRANSISTOR 2SA1175

RESISTOR

R501	1-246-472-00	CARBON	910	5%	1/4W
R502	1-246-531-00	CARBON	270K	5%	1/4W
R503	1-246-512-00	CARBON	43K	5%	1/4W
R504	1-246-487-00	CARBON	3.9K	5%	1/4W
R506	1-246-541-00	CARBON	680K	5%	1/4W
R507	1-246-510-00	CARBON	36K	5%	1/4W
R508	1-246-483-00	CARBON	2.7K	5%	1/4W
R509	1-246-473-00	CARBON	1K	5%	1/4W
R510	1-246-507-00	CARBON	27K	5%	1/4W
R511	1-246-497-00	CARBON	10K	5%	1/4W
R512	1-246-497-00	CARBON	10K	5%	1/4W

NOTE:

The components identified by shading and mark  $\Delta$  are critical for safety. Replace only with part number specified.

=>: Due to standardization, interchangeable replacements may be substituted for parts specified in the diagrams.

Items marked "  $\Delta$  " are not stocked since they are seldom required for routine service. Some delay should be anticipated when ordering these items.

All variable and adjustable resistors have characteristic curve B, unless otherwise noted.

CAPACITORS  
MF :  $\mu$ F, PF :  $\mu$ F

RESISTORS  
All resistors are in ohms  
F : nonflammable

COILS  
MMH : mH, UH :  $\mu$ H

# D

Ref.No	Part No	Description	Remark	Ref.No	Part No	Description	Remark
R513	1-246-485-00	CARBON	3.3K 5% 1/4W	R567	1-246-481-00	CARBON	2.2K 5% 1/4W
R514	1-246-469-00	CARBON	680 5% 1/4W	R568	1-246-511-00	CARBON	39K 5% 1/4W
R515	1-246-465-00	CARBON	470 5% 1/4W	R569	1-246-509-00	CARBON	33K 5% 1/4W
R516	1-246-461-00	CARBON	330 5% 1/4W	R570	1-246-473-00	CARBON	1K 5% 1/4W
R517	1-246-494-00	CARBON	7.5K 5% 1/4W	R571	1-246-519-00	CARBON	82K 5% 1/4W
R518	1-246-499-00	CARBON	12K 5% 1/4W	R572	1-246-497-00	CARBON	10K 5% 1/4W
R519	1-246-501-00	CARBON	15K 5% 1/4W	R573	1-246-509-00	CARBON	33K 5% 1/4W
R520	1-246-490-00	CARBON	5.1K 5% 1/4W	R574	1-246-489-00	CARBON	4.7K 5% 1/4W
R521	1-246-491-00	CARBON	5.6K 5% 1/4W	R575	1-246-471-00	CARBON	820 5% 1/4W
R522	1-246-481-00	CARBON	2.2K 5% 1/4W	R576	1-246-469-00	CARBON	680 5% 1/4W
R523	1-246-477-00	CARBON	1.5K 5% 1/4W	R577	1-246-491-00	CARBON	5.6K 5% 1/4W
R524	△.1-246-449-00	CARBON	100 5% 1/4W	R578	1-246-511-00	CARBON	39K 5% 1/4W
R525	1-213-143-00	METAL	1K 5% 1W F	R579	1-246-511-00	CARBON	39K 5% 1/4W
R526	△.1-246-985-00	CARBON	33 5% 1/8W F	R580	1-246-491-00	CARBON	5.6K 5% 1/4W
R527	△.1-246-982-00	CARBON	10 5% 1/8W F	R581	△.1-217-523-00	FUSIBLE	10 5% 1/4W F
R528	1-212-361-00	METAL	1.2 5% 1W F	R582	1-217-523-00	FUSIBLE	10 5% 1/4W
R529	1-212-361-00	METAL	1.2 5% 1W F	R583	1-246-511-00	CARBON	39K 5% 1/4W
R530	1-213-140-00	METAL	560 5% 1W F	R584	1-246-471-00	CARBON	820 5% 1/4W
R531	1-213-135-00	METAL	220 5% 1W F	R585	1-246-495-00	CARBON	8.2K 5% 1/4W
R532	1-246-507-00	CARBON	27K 5% 1/4W	R587	1-213-125-00	METAL	33 5% 1W F
R533	1-213-142-00	METAL	820 5% 1W F	R588	1-213-144-00	METAL	1.2K 5% 1W F
R534	1-246-495-00	CARBON	8.2K 5% 1/4W	R589	1-213-131-00	METAL	100 5% 1W F
R535	1-246-497-00	CARBON	10K 5% 1/4W	R590	1-246-517-00	CARBON	68K 5% 1/4W
R536	1-246-483-00	CARBON	2.7K 5% 1/4W	R592	1-246-521-00	CARBON	100K 5% 1/4W
R537	1-246-477-00	CARBON	1.5K 5% 1/4W	R593	1-246-979-00	CARBON	1.2 5% 1/8W F
R538	1-212-360-00	METAL	1 5% 1W F	R594	1-246-473-00	CARBON	1K 5% 1/4W
R539	1-206-661-00	METAL	750 5% 2W F	R599	1-246-979-00	CARBON	1.2 5% 1/8W F
R540	1-246-489-00	CARBON	4.7K 5% 1/4W	R601	△.1-202-719-00	COMPOSITION	1M 10% 1/2W
R541	1-246-487-00	CARBON	3.9K 5% 1/4W	R602	△.1-202-723-00	COMPOSITION	2.2M 10% 1/2W
R542	1-246-489-00	CARBON	4.7K 5% 1/4W	R603	1-246-527-00	CARBON	180K 5% 1/4W
R543	1-246-513-00	CARBON	47K 5% 1/4W	R1501	1-206-688-00	METAL	10K 5% 2W F
R545	1-246-497-00	CARBON	10K 5% 1/4W	R1502	1-246-477-00	CARBON	1.5K 5% 1/4W
R546	1-246-525-00	CARBON	150K 5% 1/4W	R1504	1-246-495-00	CARBON	8.2K 5% 1/4W
R547	1-246-497-00	CARBON	10K 5% 1/4W	R1505	1-246-493-00	CARBON	6.8K 5% 1/4W
R548	1-246-471-00	CARBON	820 5% 1/4W	R1506	1-246-481-00	CARBON	2.2K 5% 1/4W
R549	1-246-473-00	CARBON	1K 5% 1/4W	R1507	1-246-484-00	CARBON	3K 5% 1/4W
R550	1-246-498-00	CARBON	11K 5% 1/4W	R1508	1-246-479-00	CARBON	1.8K 5% 1/4W
R551	1-246-495-00	CARBON	8.2K 5% 1/4W	R1509	1-246-486-00	CARBON	3.6K 5% 1/4W
R552	1-246-503-00	CARBON	18K 5% 1/4W	R1510	1-205-607-00	CEMENT-COATED	18K 10% 5W
R553	1-246-449-00	CARBON	100 5% 1/4W	R1511	1-213-138-00	METAL	390 5% 1W F
R554	1-246-489-00	CARBON	4.7K 5% 1/4W	R1512	1-246-473-00	CARBON	1K 5% 1/4W
R555	1-246-503-00	CARBON	18K 5% 1/4W	R1513	1-246-449-00	CARBON	100 5% 1/4W
R556	1-246-503-00	CARBON	18K 5% 1/4W	R1514	1-247-012-00	CARBON	1K 5% 1/4W F
R557	1-246-449-00	CARBON	100 5% 1/4W	R1515	1-246-489-00	CARBON	4.7K 5% 1/4W
R558	1-246-482-00	CARBON	2.4K 5% 1/4W	R1516	1-206-676-00	METAL	3.3K 5% 2W F
R559	1-246-506-00	CARBON	24K 5% 1/4W	R1517	1-206-676-00	METAL	3.3K 5% 2W F
R560	1-246-506-00	CARBON	24K 5% 1/4W	R1518	△.1-213-146-00	METAL	1.8K 5% 1W F
R561	1-246-449-00	CARBON	100 5% 1/4W	R1519	1-206-463-00	METAL	10 5% 2W F
R562	1-246-481-00	CARBON	2.2K 5% 1/4W	R1520	1-213-147-00	METAL	2.2 5% 1W F
R563	1-246-504-00	CARBON	20K 5% 1/4W	R1521	1-206-664-00	METAL	1K 5% 2W F
R564	1-246-501-00	CARBON	15K 5% 1/4W	R1522	1-246-429-00	CARBON	15 5% 1/4W
R565	1-246-506-00	CARBON	24K 5% 1/4W	R1523	1-206-441-00	METAL	1.2 5% 2W F
R566	1-246-449-00	CARBON	100 5% 1/4W	R1524	1-206-477-00	METAL	39 5% 2W F

NOTE:

The components identified by shading and mark △ are critical for safety. Replace only with part number specified.

• =>: Due to standardization, interchangeable replacements may be substituted for parts specified in the diagrams.

• Items marked "♦" are not stocked since they are seldom required for routine service. Some delay should be anticipated when ordering these items.

• All variable and adjustable resistors have characteristic curve B, unless otherwise noted.

CAPACITORS

• MF :  $\mu$ F, PF :  $\mu$  $\mu$ F

RESISTORS

• All resistors are in ohms  
• F : nonflammable

COILS

• MMH : mH, UH :  $\mu$ H

Ref.No	Part No	Description	Remark
R1525	1-246-481-00	CARBON	2.2K 5% 1/4W
R1526	1-246-465-00	CARBON	470 5% 1/4W
R1527	1-213-136-00	METAL	270 5% 1W F
R1528	1-246-489-00	CARBON	4.7K 5% 1/4W
R1529	1-246-497-00	CARBON	10K 5% 1/4W
R1530	1-246-473-00	CARBON	1K 5% 1/4W
R1531	1-246-504-00	CARBON	20K 5% 1/4W
R1532	1-246-489-00	CARBON	4.7K 5% 1/4W
R1533	1-246-497-00	CARBON	10K 5% 1/4W
R1534	1-246-513-00	CARBON	47K 5% 1/4W
R1535	1-246-489-00	CARBON	4.7K 5% 1/4W
R1536	1-246-473-00	CARBON	1K 5% 1/4W
R1537	1-246-482-00	CARBON	2.4K 5% 1/4W
R1538	1-246-497-00	CARBON	10K 5% 1/4W
R1539	1-246-508-00	CARBON	30K 5% 1/4W
R1540	1-246-473-00	CARBON	1K 5% 1/4W
R1541	1-246-979-00	CARBON	1.2 5% 1/8W F
R1542	1-246-979-00	CARBON	1.2 5% 1/8W F
R1543	1-246-979-00	CARBON	1.2 5% 1/8W F
R1544	1-246-979-00	CARBON	1.2 5% 1/8W F
R1545	1-213-142-00	METAL	820 5% 1W F
R1546	1-206-473-00	METAL	27 5% 2W F
R1548	1-206-449-00	METAL	2.7 5% 2W F
R1549	1-246-503-00	CARBON	18K 5% 1/4W
R1550	1-246-505-00	CARBON	22K 5% 1/4W
R1551	1-246-485-00	CARBON	3.3K 5% 1/4W
R1552	1-246-457-00	CARBON	220 5% 1/4W
R1553	1-246-467-00	CARBON	560 5% 1/4W
R1554	1-246-471-00	CARBON	820 5% 1/4W
R1555	1-246-461-00	CARBON	330 5% 1/4W
R1556	1-246-465-00	CARBON	470 5% 1/4W
R1557	1-246-473-00	CARBON	1K 5% 1/4W
R1558	1-246-469-00	CARBON	680 5% 1/4W
R1559	1-246-491-00	CARBON	5.6K 5% 1/4W
R1560	1-246-472-00	CARBON	910 5% 1/4W
R1561	1-246-491-00	CARBON	5.6K 5% 1/4W
R1562	1-246-489-00	CARBON	4.7K 5% 1/4W
R1563	1-246-449-00	CARBON	100 5% 1/4W
R1564	1-246-449-00	CARBON	100 5% 1/4W
R1565	1-213-126-00	METAL	39 5% 1W F
R1578	1-246-472-00	CARBON	910 5% 1/4W
R1579	1-212-371-00	METAL	8.2 5% 1W F
R1580	1-246-484-00	CARBON	3K 5% 1/4W
R1581	1-246-981-00	CARBON	4.7 5% 1/8W F
R1582	1-246-981-00	CARBON	4.7 5% 1/8W F
R1584	1-246-489-00	CARBON	4.7K 5% 1/4W
R1590	1-246-508-00	CARBON	30K 5% 1/4W
R1591	1-246-493-00	CARBON	6.8K 5% 1/4W
R1593	1-246-497-00	CARBON	10K 5% 1/4W
R1594	1-206-692-00	METAL	15K 5% 2W F
R1595	1-214-756-00	METAL	13K 1% 1/4W
R1596	1-246-475-00	CARBON	1.2K 5% 1/4W
R1598	1-214-777-00	METAL	100K 1% 1/4W
R1599	1-246-491-00	CARBON	5.6K 5% 1/4W

Ref.No	Part No	Description	Remark
R1600	1-214-753-00	METAL	10K 1% 1/4W
R1601	1-214-750-00	METAL	7.5K 1% 1/4W
R1602		CARBON	1/4W
R1603	1-246-501-00	CARBON	15K 5% 1/4W
R1604	1-246-481-00	CARBON	2.2K 5% 1/4W
R1605	1-246-473-00	CARBON	1K 5% 1/4W
R1606	1-246-488-00	CARBON	4.3K 5% 1/4W
R1607	1-246-501-00	CARBON	15K 5% 1/4W
R1608	1-246-473-00	CARBON	1K 5% 1/4W
R1609	1-214-781-00	METAL	150K 1% 1/4W
R1610	1-214-779-00	METAL	120K 1% 1/4W

VARIABLE RESISTOR

RV501	1-224-990-00	RES, ADJ, CARBON	47K
RV502	1-224-990-00	RES, ADJ, CARBON	47K
RV503	1-224-646-XX	RES, ADJ, CARBON	22K
RV504	1-224-641-XX	RES, ADJ, CARBON	470
RV505	1-226-100-00	RES, ADJ, CARBON	10K
RV506	1-226-029-00	RES, ADJ, CARBON	1K
RV507	1-222-344-00	RES, ADJ, CARBON	5K
RV1501	1-224-646-XX	RES, ADJ, CARBON	22K
RV1502	1-226-819-00	RES, ADJ, CARBON	1K
RV1503	1-226-887-00	RES, ADJ, CARBON	250K
RV1504	1-224-990-00	RES, ADJ, CARBON	47K
RV1505	1-224-965-00	RES, ADJ, CARBON	470
RV1506	1-224-641-XX	RES, ADJ, CARBON	470

SPARK GAP

SG1501	1-519-063-XX	DISCHARGING GAP
--------	--------------	-----------------

TRANSFORMER

T501	1-421-324-11	V. PCT
T601	1-421-259-12	TRANSFORMER, LFT
T602	1-421-496-11	TRANSFORMER FILTER, LINE
T1501	1-437-089-00	TRANSFORMER, HORIZONTAL DRIVE
T1502	1-437-089-00	TRANSFORMER, HORIZONTAL DRIVE
T1503	1-439-252-00	TRANSFORMER, HORIZONTAL OUTPUT
T1504	1-407-849-00	TRANSFORMER, D.F
T1505	1-421-388-00	TRANSFORMER, LOT

THERMISTOR

TH501	1-800-071-XX	TH DIRECT-HEATING DISK S-300
TH1501	1-800-194-11	THERMISTORC/DIRECT-HEATING DISK
THP601	1-806-214-11	THERMISTER, POSITIVE

\*\*\*\*\*

♣:1-604-960-00 HI BOARD  
\*\*\*\*\*

SWITCH

S1301	1-553-640-21	SWITCH, PUSH
S1302	1-553-640-21	SWITCH, PUSH

NOTE:

The components identified by shading and mark **A** are critical for safety. Replace only with part number specified.

\* =>: Due to standardization, interchangeable replacements may be substituted for parts specified in the diagrams.

\* Items marked "♣" are not stocked since they are seldom required for routine service. Some delay should be anticipated when ordering these items.

\* All variable and adjustable resistors have characteristic curve B, unless otherwise noted.

CAPACITORS  
\* MF :  $\mu$ F, PF :  $\mu$  $\mu$ F

RESISTORS  
\* All resistors are in ohms  
\* F : nonflammable

COILS  
\* MMH : mH, UH :  $\mu$ H

# H1 H2 K

Ref.No	Part No	Description	Remark	Ref.No	Part No	Description	Remark
S1303	1-553-640-21	SWITCH, PUSH		C1235	1-123-379-00	ELECT 0.47MF	20% 50V
S1304	1-553-640-21	SWITCH, PUSH		C1236	1-123-356-00	ELECT 10MF	20% 16V
S1305	1-553-640-21	SWITCH, PUSH		C1237	1-123-356-00	ELECT 10MF	20% 16V
S1306	1-553-640-21	SWITCH, PUSH		C1238	1-101-004-00	CERAMIC 0.01MF	50V
*****							
▲	1-604-961-00	H2 BOARD		C1241	1-123-356-00	ELECT 10MF	20% 16V
		*****		C1245	1-102-111-00	CERAMIC 270PF	10% 50V
	1-556-016-61	CONNECTOR ASSY (2.5MM) 3P		C1246	1-102-111-00	CERAMIC 270PF	10% 50V
	1-556-002-41	CONNECTOR ASSY (2.5MM) 6P		<u>DIODE</u>			
<u>RESISTOR</u>				D1205=>8-719-100-27 DIODE RD4.7EBZ			
R1351	1-246-501-00	CARBON 15K 5%	1/4W	<u>FUSE</u>			
R1352	1-246-499-00	CARBON 12K 5%	1/4W	F1201▲,1-532-557-00 FUSE, GLASS TUBE 3.15A			
R1353	1-246-491-00	CARBON 5.6K 5%	1/4W	F1202▲,1-532-557-00 FUSE, GLASS TUBE 3.15A			
<u>VARIABLE RESISTOR</u>				<u>IC</u>			
RV1351	1-226-804-00	RES, VAR, CARBON 20K		IC1201▲,8-759-111-88 IC μPC1188H			
RV1352	1-226-805-00	RES, VAR, CARBON 20K		IC1202 8-759-111-88 IC UPC1188H			
RV1353	1-226-805-00	RES, VAR, CARBON 20K		IC1203 8-759-826-01 IC LA2600S			
RV1354	1-226-805-00	RES, VAR, CARBON 20K		<u>CONNECTOR</u>			
RV1355	1-226-805-00	RES, VAR, CARBON 20K		K1 1-508-765-00 3P PLUG (M)			
*****							
▲	A-1385-014-A	K BOARD, COMPLETE		K2 ▲:1-560-123-00 PLUG, CONNECTOR (2.5MM) 3P			
		*****		K3 ▲:1-560-124-00 PLUG, CONNECTOR (2.5MM) 4P			
▲	1-533-146-00	HOLDER, FUSE		K4 1-508-765-00 3P PLUG (M)			
<u>CAPACITOR</u>				K5 1-508-765-00 3P PLUG (M)			
C1201	1-125-154-00	ELECT (BLOCK) 2200MF	35V	<u>TRANSISTOR</u>			
C1202	1-125-154-00	ELECT (BLOCK) 2200MF	35V	Q1201=>8-729-178-54 TRANSISTOR 2SC2785			
C1207	1-102-820-00	CERAMIC 330PF	5% 50V	Q1202=>8-729-178-54 TRANSISTOR 2SC2785			
C1208	1-123-318-00	ELECT 33MF	20% 16V	<u>RESISTOR</u>			
C1209	1-123-333-00	ELECT 100MF	20% 25V	R1205	1-212-352-00	METAL 0.22 5%	1W F
C1210	1-106-224-00	MYLAR 0.15MF	10% 100V	R1206	1-246-449-00	CARBON 100 5%	1/4W
C1211	1-108-389-00	MYLAR 0.1MF	10% 100V	R1207	1-246-499-00	CARBON 12K 5%	1/4W
C1216	1-102-820-00	CERAMIC 330PF	5% 50V	R1208	1-246-491-00	CARBON 5.6K 5%	1/4W
C1217	1-123-318-00	ELECT 33MF	20% 16V	R1209	1-212-352-00	METAL 0.22 5%	1W F
C1218	1-123-333-00	ELECT 100MF	20% 25V	R1210	1-246-499-00	CARBON 12K 5%	1/4W
C1219	1-106-224-00	MYLAR 0.15MF	10% 100V	R1211	1-246-491-00	CARBON 5.6K 5%	1/4W
C1220	1-108-389-00	MYLAR 0.1MF	10% 100V	R1212	1-246-449-00	CARBON 100 5%	1/4W
C1221	1-102-107-00	CERAMIC 120PF	10% 50V	R1213	1-211-403-00	CARBON 5.6 5%	1/8W F
C1222	1-102-107-00	CERAMIC 120PF	10% 50V	R1217	1-246-496-00	CARBON 9.1K 5%	1/4W
C1224	1-123-356-00	ELECT 10MF	20% 16V	R1218	1-246-503-00	CARBON 18K 5%	1/4W
C1225	1-123-356-00	ELECT 10MF	20% 16V	R1219	1-246-516-00	CARBON 62K 5%	1/4W
C1227	1-102-114-00	CERAMIC 470PF	10% 50V	R1220	1-246-507-00	CARBON 27K 5%	1/4W
C1229	1-123-356-00	ELECT 10MF	20% 16V	R1221	1-246-496-00	CARBON 9.1K 5%	1/4W
C1230	1-123-356-00	ELECT 10MF	20% 16V	R1222	1-246-503-00	CARBON 18K 5%	1/4W
C1231	1-102-114-00	CERAMIC 470PF	10% 50V	R1223	1-246-507-00	CARBON 27K 5%	1/4W
C1232	1-123-356-00	ELECT 10MF	20% 16V				
C1233	1-123-324-00	ELECT 1000MF	20% 16V				
C1234	1-123-318-00	ELECT 33MF	20% 16V				

NOTE:

The components identified by shading and mark ▲ are critical for safety. Replace only with part number specified.

• =>: Due to standardization, interchangeable replacements may be substituted for parts specified in the diagrams.

• Items marked "▲" are not stocked since they are seldom required for routine service. Some delay should be anticipated when ordering these items.

• All variable and adjustable resistors have characteristic curve B, unless otherwise noted.

CAPACITORS  
• MF : μF, PF : μμF

RESISTORS  
• All resistors are in ohms  
• F : nonflammable

COILS  
• MMH : mH, UH : μH

Ref.No	Part No	Description	Value	Tol	Power	Remark
R1224	1-246-516-00	CARBON	62K	5%	1/4W	
R1225	1-246-473-00	CARBON	1K	5%	1/4W	
R1226	1-246-473-00	CARBON	1K	5%	1/4W	
R1227	1-246-479-00	CARBON	1.8K	5%	1/4W	
R1228	1-246-479-00	CARBON	1.8K	5%	1/4W	
R1229	1-246-473-00	CARBON	1K	5%	1/4W	
R1230	1-246-449-00	CARBON	100	5%	1/4W	
R1231	1-246-479-00	CARBON	1.8K	5%	1/4W	
R1232	1-246-471-00	CARBON	820	5%	1/4W	
R1233	1-244-871-00	CARBON	820	5%	1/2W	
R1238	1-246-479-00	CARBON	1.8K	5%	1/4W	
R1241	1-211-403-00	CARBON	5.6	5%	1/8W	F

VARIABLE RESISTOR

RV1201	1-226-847-00	RES, ADJ, CARBON	1K		
RV1202	1-226-850-00	RES, ADJ, CARBON	4.7K		

\*\*\*\*\*

♣:1-602-172-00 X1 BOARD  
\*\*\*\*\*

CAPACITOR

C1901A	1-102-327-00	CERAMIC	330PF	15%	1.5KV
C1906	1-102-820-00	CERAMIC	330PF	5%	50V

COIL

L1901	1-407-365-00	COIL, CHOKE			
L1903	1-407-365-00	COIL, CHOKE			

RESISTOR

R1901	1-246-449-00	CARBON	100	5%	1/4W
-------	--------------	--------	-----	----	------

\*\*\*\*\*

♣:1-602-173-00 X2 BOARD  
\*\*\*\*\*

CAPACITOR

C1902A	1-102-327-00	CERAMIC	330PF	15%	1.5KV
C1907	1-102-820-00	CERAMIC	330PF	5%	50V

COIL

L1902	1-407-365-00	COIL, CHOKE			
L1904	1-407-365-00	COIL, CHOKE			

RESISTOR

R1902	1-246-449-00	CARBON	100	5%	1/4W
-------	--------------	--------	-----	----	------

Ref.No	Part No	Description	Remark
♣:1-604-845-00	Y BOARD	*****	
♣:4-345-836-00	HOLDER (S-2), LED		
<u>DIODE</u>			
D1	8-719-102-34	DIODE SG232D	
D2	8-719-106-34	DIODE SR632D	
D3	8-719-114-34	DIODE SY432D	
<u>CONNECTOR</u>			
N6	1-555-965-51	CONNECTOR ASSY (2.5MM) 5P	

\*\*\*\*\*

♣:1-605-977-21 GA BOARD  
\*\*\*\*\*

♣:1-555-352-00 CONNECTOR, MINIATURE 1P  
♣:1-555-442-00 CONNECTOR ASSY (LARGE) 3P  
♣:1-555-867-71 CONNECTOR, MINIATURE 1P  
♣:1-556-021-00 CONNECTOR ASSY 3P  
3-701-353-00 SPACER, MICA

3-703-320-00 BUSHING (A), TRANSISTOR  
♣:3-706-518-00 HOLDER, POT  
♣:3-706-519-00 HEAT SINK, REG  
♣:3-706-520-00 BRACKET, G PC BOARD  
♣:3-706-521-00 CASE, SHIELD, G BLOCK

♣:4-307-456-00 HOLDER, (TO-3)  
4-333-157-00 RETAINER, AC CORD

CAPACITOR

C635	1-102-085-00	CERAMIC	0.0047MF		500V
C651	1-102-824-00	CERAMIC	470PF	5%	50V
C652	1-108-409-00	MYLAR	0.001MF	10%	200V
C653	1-108-579-00	MYLAR	0.01MF	5%	50V
C654	1-108-595-00	MYLAR	0.047MF	5%	50V
C656	1-130-697-00	FILM	0.025MF	3%	1.4KV
C657	1-130-073-00	FILM	0.16MF	5%	400V
C658	1-101-006-00	CERAMIC	0.047MF		50V
C659	1-123-266-51	ELECT	1.5MF	20%	160V
C660	1-101-004-00	CERAMIC	0.01MF		50V
C661	1-123-380-00	ELECT	1MF	20%	50V
C662	1-101-810-00	CERAMIC	100PF	5%	500V
C663	1-130-458-00	FILM	0.024MF	3%	400V
C664	1-129-710-00	FILM	0.0047MF	10%	630V
C665	1-129-710-00	FILM	0.0047MF	10%	630V
C666	1-125-213-00	ELECT	560MF		180V
C667	1-123-336-00	ELECT	470MF		25V
C668	1-102-125-00	CERAMIC	0.0047MF	10%	50V
C669	1-102-125-00	CERAMIC	0.0047MF	10%	50V
C670	1-123-336-00	ELECT	470MF	20%	25V
C671	1-123-336-00	ELECT	470MF	20%	25V
C672	1-108-381-00	MYLAR	0.022MF	10%	100V

NOTE:

The components identified by shading and mark **A** are critical for safety. Replace only with part number specified.

• =>: Due to standardization, interchangeable replacements may be substituted for parts specified in the diagrams.

• Items marked "♣" are not stocked since they are seldom required for routine service. Some delay should be anticipated when ordering these items.

• All variable and adjustable resistors have characteristic curve B, unless otherwise noted.

CAPACITORS  
• MF : μF, PF : μμF

RESISTORS  
• All resistors are in ohms  
• F : nonflammable

COILS  
• MMH : mH, UH : μH

Ref.No	Part No	Description	Value	Remark
C673	1-108-421-00	MYLAR	0.01MF	10% 200V
C674	1-108-377-00	MYLAR	0.01MF	10% 100V
C675	1-102-125-00	CERAMIC	0.0047MF	10% 50V
C676	1-102-125-00	CERAMIC	0.0047MF	10% 50V

DIODE

D651	8-719-901-02	DIODE SIB01-02		
D652	8-719-901-40	DIODE SIB01-02T5		
D653	8-719-901-02	DIODE SIB01-02		
D654	8-719-113-21	DIODE RD13E-B127		
D655	8-719-815-55	DIODE 1S1555		
D656	8-719-901-93	DIODE V19E		
D657	8-719-901-93	DIODE V19E		
D658	8-719-901-91	DIODE V19B		
D659	8-719-901-91	DIODE V19B		
D660	8-719-901-91	DIODE V19B		

D661	8-719-901-91	DIODE V19B		
D662	8-719-901-91	DIODE V19B		
D663	8-719-901-02	DIODE SIB01-02		
D664	8-719-110-07	DIODE RD10E-B22		
D665	8-719-901-02	DIODE SIB01-02		

D666	8-719-110-60	DIODE RD11EB1		
------	--------------	---------------	--	--

IC

IC651	1-235-015-00	MODULE, POWER		
-------	--------------	---------------	--	--

COIL

L651	1-421-490-00	COIL FERRITE (PCC)		
L657	1-421-329-00	COIL, CHOKE 10UH		
L658	1-421-329-00	COIL, CHOKE 10UH		

TRANSISTOR

Q651	8-729-213-11	TRANSISTOR 2SC2230A		
Q652	8-729-286-91	TRANSISTOR 2SD869		
Q653	8-729-213-11	TRANSISTOR 2SC2230A		
Q654	8-729-201-52	TRANSISTOR 2SA1015		
Q655	8-729-201-52	TRANSISTOR 2SA1015		
Q656	8-729-281-52	TRANSISTOR 2SC1815		
Q657	8-729-281-52	TRANSISTOR 2SC1815		

RESISTOR

R651	1-246-505-00	CARBON	22K	5%	1/4W
R652	1-246-509-00	CARBON	33K	5%	1/4W
R653	1-246-470-00	CARBON	750	5%	1/4W
R654	1-246-459-00	CARBON	270	5%	1/4W
R655	1-246-481-00	CARBON	2.2K	5%	1/4W
R656	1-211-930-00	CARBON	33	5%	1/8W
R657	1-217-619-00	WIREWOUND	0.24	5%	3W F
R658	1-217-619-00	WIREWOUND	0.24	5%	3W F
R659	1-206-696-00	METAL	22K	5%	2W F
R660	1-246-489-00	CARBON	4.7K	5%	1/4W
R661	1-246-459-00	CARBON	270	5%	1/4W
R662	1-246-980-00	CARBON	3.3	5%	1/8W F

Ref.No	Part No	Description	Value	Remark
R663	1-246-481-00	CARBON	2.2K	5% 1/4W
R664	1-214-147-00	METAL	4.3K	1% 1/4W F
R665	1-212-688-00	METAL	27K	1% 1/2W F
R666	1-212-685-00	METAL	20K	1% 1/2W F
R667	1-205-645-00	WIREWOUND	5.6K	5% 10W F

R668	1-217-465-00	FUSE	0.47	5% 1W F
R669	1-246-783-00	CARBON	1.0K	5% 1/8W
R670	1-246-521-00	CARBON	100K	5% 1/4W
R671	1-246-498-00	CARBON	11K	5% 1/4W
R672	1-246-521-00	CARBON	100K	5% 1/4W

R673	1-246-473-00	CARBON	1K	5% 1/4W
R674	1-246-489-00	CARBON	4.7K	5% 1/4W
R675	1-217-418-00	FUSE	0.47	10% 1/2W F
R676	1-217-465-00	FUSE	0.47	5% 1W F
R677	1-246-449-00	CARBON	100	5% 1/4W

R678	1-247-033-00	CARBON	100	5% 1/8W
R679	1-246-489-00	CARBON	4.7K	5% 1/4W

TRANSFORMER

T651	1-421-450-00	TRANSFORMER, INSULATING		
T652	1-437-078-00	TRANSFORMER, HORIZONTAL DRIVE		
T653	1-405-760-00	COIL, OSC		

\*\*\*\*\*

•:1-605-978-21 GB BOARD  
\*\*\*\*\*

TRANSFORMER

T654	1-421-448-00	TRANSFORMER, FERRITE (POT)		
------	--------------	----------------------------	--	--

\*\*\*\*\*

MISCELLANEOUS

•:1-215-066-21	RES ASSY, HIGH-VOLTAGE ;MVR
•:1-228-484-00	RESISTOR ASSY, HIGH-VOLTAGE ;HVR
•:1-413-084-00	POWER BLOCK, X-Y
•:1-452-236-00	CRT NECK ASSY
•:1-551-478-11	CORD, POWER

•:1-551-791-00	CONNECTOR ASSY (L) 2P
•:1-551-925-00	CONNECTOR ASSY (2.5MM) 3P
•:1-555-033-00	CONNECTOR ASSY, MINIATURE 3P
•:1-555-042-00	CONNECTOR ASSY (LARGE) 3P
•:1-555-180-00	CONNECTOR ASSY, MINIATURE 4P

•:1-555-225-00	CONNECTOR ASSY (LARGE) 1P
•:1-555-286-00	CONNECTOR PLUG ASSY 2P
•:1-555-302-00	CONNECTOR PLUG ASSY 6P
•:1-555-328-00	CONNECTOR, PLUG HOUSING 1P
•:1-555-352-00	CONNECTOR, MINIATURE 1P

•:1-555-442-00	CONNECTOR ASSY (LARGE) 3P
•:1-555-614-00	CONNECTOR ASSY (2.5MM) 3P
•:1-555-867-71	CONNECTOR, MINIATURE 1P
•:1-556-021-00	CONNECTOR ASSY 3P
•:1-561-347-00	OUTLET, AC

NOTE:

The components identified by shading and mark **▲** are critical for safety. Replace only with part number specified.

• =>: Due to standardization, interchangeable replacements may be substituted for parts specified in the diagrams.

• Items marked "▲" are not stocked since they are seldom required for routine service. Some delay should be anticipated when ordering these items.

• All variable and adjustable resistors have characteristic curve B, unless otherwise noted.

CAPACITORS  
• MF :  $\mu$ F, PF :  $\mu$  $\mu$ F

RESISTORS  
• All resistors are in ohms  
• F : nonflammable

COILS  
• MMH : mH, UH :  $\mu$ H

Ref.No	Part No	Description	Remark	Ref.No	Part No	Description	Remark
L901	▲.1-426-059-21	COIL, DEGAUSSING DGC					
L902	▲.1-426-059-21	COIL, DEGAUSSING DGC					
L903	▲.1-451-156-00	DEFLECTION YOKE V.DY					
L904	▲.1-451-156-00	DEFLECTION YOKE H.DY					
Q1901	▲.8-729-372-53	TRANSISTOR 2SD725					
Q1902	8-729-372-53	TRANSISTOR 2SD725-04					
Q1903	▲.8-726-404-10	THYRISTOR SG-264A					
R1903	▲.1-217-618-00	RES, WIREWOUND 1.2 (15W)					
S1901	▲.1-553-262-00	SWITCH, PUSH (POWER SWITCH)					
S1902	1-514-524-00	SLIDE SWITCH					
S1903	1-514-524-00	SLIDE SWITCH					
T1901	▲.1-447-120-00	TRANSFORMER, POWER;PT					
V901	▲.8-738-406-05	CRT 680DB22A					

\*\*\*\*\*

ACCESSORIES AND PACKING MATERIALS

Part No	Description	Remark
1-551-086-31	CORD, CONNECTION	
1-551-842-11	CORD, CONNECTION (RK-105A)	
1-561-790-00	CONNECTOR (SOCKET) 34P	
4-491-556-21	INSTRUCTION, CONNECTOR, 34 PIN	
4-491-561-21	SYSTEM CONNECTIONS GUIDE	
4-493-615-21	MANUAL, INSTRUCTION	
X-4354-304-0	PLATE ASSY, BOTTOM	
4-354-322-00	BAND	
4-354-324-00	TABLE, BOTTOM	
4-337-844-00	BAG, PROTECTION	
4-354-321-00	REINFORCEMENT	
4-354-323-00	INDIVIDUAL CARTON	

NOTE:

The components identified by shading and mark ▲ are critical for safety. Replace only with part number specified.

• =>: Due to standardization, interchangeable replacements may be substituted for parts specified in the diagrams.

• Items marked "▲" are not stocked since they are seldom required for routine service. Some delay should be anticipated when ordering these items.

• All variable and adjustable resistors have characteristic curve B, unless otherwise noted.

CAPACITORS  
• MF :  $\mu$ F, PF :  $\mu$ PF

RESISTORS  
• All resistors are in ohms  
• F : nonflammable

COILS  
• MMH : mH, UH :  $\mu$ H

# STANDARD PARTS LIST

## ELECTROLYTIC CAPACITORS

CAP. (μF)	RATING → : Use the high voltage rated one.						
	6.3 VOLT.	10 VOLT.	16 VOLT.	25 VOLT.	35 VOLT.	50 VOLT.	63 VOLT.
	PART No.	PART No.	PART No.	PART No.	PART No.	PART No.	PART No.
0.47						→	→
1.0						→	→
2.2						→	→
3.3						→	→
4.7				→	→	→	→
10			→	→	→	1-123-356-00	1-123-370-00
22			→	1-123-330-00	→	1-123-357-00	1-123-371-00
33	→	→	1-123-318-00	→	1-123-343-00	→	1-123-372-00
47	→	1-123-306-00	→	1-123-332-00	→	1-123-359-00	1-123-373-00
100	→	1-123-307-00	→	1-123-333-00	1-123-345-00	1-123-360-00	1-123-374-00
220	→	1-123-308-00	1-123-321-00	1-123-334-00	1-123-346-00	1-123-361-00	1-123-375-00
330	→	1-123-309-00	1-123-322-00	1-123-335-00	1-123-347-00	1-123-362-00	1-123-376-00
470	1-123-298-00	1-123-310-00	1-123-323-00	1-123-336-00	1-123-348-00	1-123-363-00	1-123-377-00
1000	1-123-299-00	1-123-311-00	1-123-324-00	1-123-337-00	1-123-349-00	1-123-364-00	1-123-378-00
2200	1-123-300-00	→	1-123-325-00	1-123-338-00	1-123-350-00		
3300	1-123-301-00	1-123-313-00	1-123-326-00	1-123-339-00			
4700	1-123-302-00	1-123-314-00	1-123-327-00				
6800	1-123-303-00	1-123-315-00					
10000	1-123-304-00						

CAP. (μF)	100 VOLT.	160 VOLT.	250 VOLT.	350 VOLT.
	PART No.	PART No.	PART No.	PART No.
0.47	1-123-379-00			
1.0	1-123-380-00	1-123-252-00	1-123-003-00	1-121-168-00
2.2	1-123-381-00	1-123-026-00	1-123-027-00	1-123-028-00
3.3	1-123-382-00	1-121-707-00	1-123-004-00	1-123-006-00
4.7	1-123-383-00	1-121-246-00	1-121-759-00	1-123-007-00
10	1-123-384-00	1-121-999-00	1-123-254-00	1-123-008-00
22	1-123-385-00	1-123-253-00	1-123-005-00	1-123-022-00
33	1-123-386-00	1-121-757-00		
47	1-123-387-00	1-121-919-00		
100	1-123-388-00			
220	1-123-389-00			
330	1-123-390-00			
470	1-123-391-00			

## CERAMIC CAPACITORS

RATING							
CAP. (pF)	50 VOLT.	CAP. (pF)	50 VOLT.	CAP. (pF)	50 VOLT.	CAP. (μF)	50 VOLT.
	PART No.		PART No.		PART No.		PART No.
0.5	1-101-837-00	22	1-102-959-00	150	1-101-361-00	0.001	1-102-074-00
0.75	1-101-586-00	24	1-102-960-00	160	1-101-367-00	0.0012	1-102-118-00
1.0	1-102-934-00	27	1-102-961-00	180	1-102-976-00	0.0015	1-102-119-00
1.5	1-101-576-00	30	1-102-962-00	200	1-102-977-00	0.0018	1-102-120-00
2.0	1-102-935-00	33	1-102-963-00	220	1-102-978-00	0.0022	1-102-121-00
3	1-102-936-00	36	1-102-964-00	240	1-102-979-00	0.0027	1-102-122-00
4	1-102-937-00	39	1-102-965-00	270	1-102-980-00	0.0033	1-102-123-00
5	1-102-942-00	43	1-102-966-00	300	1-102-981-00	0.0039	1-102-124-00
6	1-102-943-00	47	1-101-880-00	330	1-102-820-00	0.0047	1-102-125-00
7	1-102-944-00	51	1-101-882-00	360	1-102-821-00	0.0056	1-102-126-00
8	1-102-945-00	56	1-101-884-00	390	1-102-822-00	0.0068	1-102-127-00
9	1-102-946-00	62	1-101-886-00	430	1-102-823-00	0.0082	1-102-128-00
10	1-102-947-00	68	1-101-888-00	470	1-102-824-00	0.01	1-102-129-00
11	1-102-948-00	75	1-101-890-00	510	1-101-059-00	0.022	1-101-005-00
12	1-102-949-00	82	1-102-971-00	560	1-102-115-00	0.047	1-101-006-00
13	1-102-950-00	91	1-102-972-00	680	1-102-116-00		
15	1-102-951-00	100	1-102-973-00	820	1-102-117-00		
16	1-102-952-00	110	1-102-815-00				
18	1-102-953-00	120	1-102-816-00				
20	1-102-958-00	130	1-101-081-00				

## MYLAR CAPACITORS

0.001μF = 1,000pF

RATING											
CAP. (μF)	50 VOLT.	100 VOLT.	200 VOLT.	CAP. (μF)	50 VOLT.	100 VOLT.	200 VOLT.	CAP. (μF)	50 VOLT.	100 VOLT.	200 VOLT.
	PART No.	PART No.	PART No.		PART No.	PART No.	PART No.		PART No.	PART No.	PART No.
0.001	1-108-227-00	1-108-365-00	1-108-409-00	0.01	1-108-239-00	1-108-377-00	1-108-421-00	0.1	1-108-251-00	1-108-389-00	1-108-433-00
0.0012	1-108-351-00	1-108-366-00	1-108-410-00	0.012	1-108-357-00	1-108-378-00	1-108-422-00	0.12	1-108-363-00	1-108-390-00	1-108-434-00
0.0015	1-108-228-00	1-108-367-00	1-108-411-00	0.015	1-108-240-00	1-108-379-00	1-108-423-00	0.15	1-108-252-00	1-108-391-00	1-108-435-00
0.0018	1-108-352-00	1-108-368-00	1-108-412-00	0.018	1-108-358-00	1-108-380-00	1-108-424-00	0.18	1-108-364-00	1-108-392-00	1-108-436-00
0.0022	1-108-230-00	1-108-369-00	1-108-413-00	0.022	1-108-242-00	1-108-381-00	1-108-425-00	0.22	1-108-254-00	1-108-393-00	1-108-437-00
0.0027	1-108-353-00	1-108-370-00	1-108-414-00	0.027	1-108-359-00	1-108-382-00	1-108-426-00	0.27	1-108-854-00		
0.0033	1-108-232-00	1-108-371-00	1-108-415-00	0.033	1-108-244-00	1-108-383-00	1-108-427-00	0.33	1-108-855-00		
0.0039	1-108-354-00	1-108-372-00	1-108-416-00	0.039	1-108-360-00	1-108-384-00	1-108-428-00	0.39	1-108-856-00		
0.0047	1-108-234-00	1-108-373-00	1-108-417-00	0.047	1-108-246-00	1-108-385-00	1-108-429-00	0.47	1-108-857-00		
0.0056	1-108-355-00	1-108-374-00	1-108-418-00	0.056	1-108-361-00	1-108-386-00	1-108-430-00				
0.0068	1-108-237-00	1-108-375-00	1-108-419-00	0.068	1-108-249-00	1-108-387-00	1-108-431-00				
0.0082	1-108-356-00	1-108-376-00	1-108-420-00	0.082	1-108-362-00	1-108-388-00	1-108-432-00				



# STANDARD PARTS LIST

## ELECTROLYTIC CAPACITORS

CAP. (μF)	RATING → : Use the high voltage rated one.						
	6.3 VOLT.	10 VOLT.	16 VOLT.	25 VOLT.	35 VOLT.	50 VOLT.	63 VOLT.
	PART No.	PART No.	PART No.	PART No.	PART No.	PART No.	PART No.
0.47						→	→
1.0						→	→
2.2						→	→
3.3						→	→
4.7				→	→	→	→
10			→	→	→	1-123-356-00	1-123-370-00
22			→	1-123-330-00	→	1-123-357-00	1-123-371-00
33	→		1-123-318-00	→	1-123-343-00	→	1-123-372-00
47	→	1-123-306-00	→	1-123-332-00	→	1-123-359-00	1-123-373-00
100	→	1-123-307-00	→	1-123-333-00	1-123-345-00	1-123-360-00	1-123-374-00
220	→	1-123-308-00	1-123-321-00	1-123-334-00	1-123-346-00	1-123-361-00	1-123-375-00
330	→	1-123-309-00	1-123-322-00	1-123-335-00	1-123-347-00	1-123-362-00	1-123-376-00
470	1-123-298-00	1-123-310-00	1-123-323-00	1-123-336-00	1-123-348-00	1-123-363-00	1-123-377-00
1000	1-123-299-00	1-123-311-00	1-123-324-00	1-123-337-00	1-123-349-00	1-123-364-00	1-123-378-00
2200	1-123-300-00	→	1-123-325-00	1-123-338-00	1-123-350-00		
3300	1-123-301-00	1-123-313-00	1-123-326-00	1-123-339-00			
4700	1-123-302-00	1-123-314-00	1-123-327-00				
6800	1-123-303-00	1-123-315-00					
10000	1-123-304-00						

CAP. (μF)	100 VOLT.	160 VOLT.	250 VOLT.	350 VOLT.
	PART No.	PART No.	PART No.	PART No.
0.47	1-123-379-00			
1.0	1-123-380-00	1-123-252-00	1-123-003-00	1-121-168-00
2.2	1-123-381-00	1-123-026-00	1-123-027-00	1-123-028-00
3.3	1-123-382-00	1-121-707-00	1-123-004-00	1-123-006-00
4.7	1-123-383-00	1-121-246-00	1-121-759-00	1-123-007-00
10	1-123-384-00	1-121-999-00	1-123-254-00	1-123-008-00
22	1-123-385-00	1-123-253-00	1-123-005-00	1-123-022-00
33	1-123-386-00	1-121-757-00		
47	1-123-387-00	1-121-919-00		
100	1-123-388-00			
220	1-123-389-00			
330	1-123-390-00			
470	1-123-391-00			

## CERAMIC CAPACITORS

CAP. (pF)	RATING						
	50 VOLT.	CAP. (pF)	50 VOLT.	CAP. (pF)	50 VOLT.	CAP. (μF)	50 VOLT.
	PART No.		PART No.		PART No.		PART No.
0.5	1-101-837-00	22	1-102-959-00	150	1-101-361-00	0.001	1-102-074-00
0.75	1-101-586-00	24	1-102-960-00	160	1-101-367-00	0.0012	1-102-118-00
1.0	1-102-934-00	27	1-102-961-00	180	1-102-976-00	0.0015	1-102-119-00
1.5	1-101-576-00	30	1-102-962-00	200	1-102-977-00	0.0018	1-102-120-00
2.0	1-102-935-00	33	1-102-963-00	220	1-102-978-00	0.0022	1-102-121-00
3	1-102-936-00	36	1-102-964-00	240	1-102-979-00	0.0027	1-102-122-00
4	1-102-937-00	39	1-102-965-00	270	1-102-980-00	0.0033	1-102-123-00
5	1-102-942-00	43	1-102-966-00	300	1-102-981-00	0.0039	1-102-124-00
6	1-102-943-00	47	1-101-880-00	330	1-102-820-00	0.0047	1-102-125-00
7	1-102-944-00	51	1-101-882-00	360	1-102-821-00	0.0056	1-102-126-00
8	1-102-945-00	56	1-101-884-00	390	1-102-822-00	0.0068	1-102-127-00
9	1-102-946-00	62	1-101-886-00	430	1-102-823-00	0.0082	1-102-128-00
10	1-102-947-00	68	1-101-888-00	470	1-102-824-00	0.01	1-102-129-00
11	1-102-948-00	75	1-101-890-00	510	1-101-059-00	0.022	1-101-005-00
12	1-102-949-00	82	1-102-971-00	560	1-102-115-00	0.047	1-101-006-00
13	1-102-950-00	91	1-102-972-00	680	1-102-116-00		
15	1-102-951-00	100	1-102-973-00	820	1-102-117-00		
16	1-102-952-00	110	1-102-815-00				
18	1-102-953-00	120	1-102-816-00				
20	1-102-958-00	130	1-101-081-00				

0.001μF = 1,000pF

## MYLAR CAPACITORS

CAP. (μF)	RATING											
	50 VOLT.	100 VOLT.	200 VOLT.	CAP. (μF)	50 VOLT.	100 VOLT.	200 VOLT.	CAP. (μF)	50 VOLT.	100 VOLT.	200 VOLT.	
	PART No.	PART No.	PART No.		PART No.	PART No.	PART No.		PART No.	PART No.	PART No.	PART No.
0.001	1-108-227-00	1-108-365-00	1-108-409-00	0.01	1-108-239-00	1-108-377-00	1-108-421-00	0.1	1-108-251-00	1-108-389-00	1-108-433-00	
0.0012	1-108-351-00	1-108-366-00	1-108-410-00	0.012	1-108-357-00	1-108-378-00	1-108-422-00	0.12	1-108-363-00	1-108-390-00	1-108-434-00	
0.0015	1-108-228-00	1-108-367-00	1-108-411-00	0.015	1-108-240-00	1-108-379-00	1-108-423-00	0.15	1-108-252-00	1-108-391-00	1-108-435-00	
0.0018	1-108-352-00	1-108-368-00	1-108-412-00	0.018	1-108-358-00	1-108-380-00	1-108-424-00	0.18	1-108-364-00	1-108-392-00	1-108-436-00	
0.0022	1-108-230-00	1-108-369-00	1-108-413-00	0.022	1-108-242-00	1-108-381-00	1-108-425-00	0.22	1-108-254-00	1-108-393-00	1-108-437-00	
0.0027	1-108-353-00	1-108-370-00	1-108-414-00	0.027	1-108-359-00	1-108-382-00	1-108-426-00	0.27	1-108-854-00			
0.0033	1-108-232-00	1-108-371-00	1-108-415-00	0.033	1-108-244-00	1-108-383-00	1-108-427-00	0.33	1-108-855-00			
0.0039	1-108-354-00	1-108-372-00	1-108-416-00	0.039	1-108-360-00	1-108-384-00	1-108-428-00	0.39	1-108-856-00			
0.0047	1-108-234-00	1-108-373-00	1-108-417-00	0.047	1-108-246-00	1-108-385-00	1-108-429-00	0.47	1-108-857-00			
0.0056	1-108-355-00	1-108-374-00	1-108-418-00	0.056	1-108-361-00	1-108-386-00	1-108-430-00					
0.0068	1-108-237-00	1-108-375-00	1-108-419-00	0.068	1-108-249-00	1-108-387-00	1-108-431-00					
0.0082	1-108-356-00	1-108-376-00	1-108-420-00	0.082	1-108-362-00	1-108-388-00	1-108-432-00					

## 1/4 WATT CARBON RESISTORS

Ω	Part No.	Ω	Part No.	Ω	Part No.	Ω	Part No.	Ω	Part No.	Ω	Part No.	Ω	Part No.
1.0	1-246-401-00	10	1-246-425-00	100	1-246-449-00	1.0k	1-246-473-00	10k	1-246-497-00	100k	1-246-521-00	1.0M	1-246-545-00
1.1	1-246-402-00	11	1-246-426-00	110	1-246-450-00	1.1k	1-246-474-00	11k	1-246-498-00	110k	1-246-522-00	1.1M	1-210-814-00
1.2	1-246-403-00	12	1-246-427-00	120	1-246-451-00	1.2k	1-246-475-00	12k	1-246-499-00	120k	1-246-523-00	1.2M	1-210-815-00
1.3	1-246-404-00	13	1-246-428-00	130	1-246-452-00	1.3k	1-246-476-00	13k	1-246-500-00	130k	1-246-524-00	1.3M	1-210-816-00
1.5	1-246-405-00	15	1-246-429-00	150	1-246-453-00	1.5k	1-246-477-00	15k	1-246-501-00	150k	1-246-525-00	1.5M	1-210-817-00
1.6	1-246-406-00	16	1-246-430-00	160	1-246-454-00	1.6k	1-246-478-00	16k	1-246-502-00	160k	1-246-526-00	1.6M	1-210-818-00
1.8	1-246-407-00	18	1-246-431-00	180	1-246-455-00	1.8k	1-246-479-00	18k	1-246-503-00	180k	1-246-527-00	1.8M	1-210-819-00
2.0	1-246-408-00	20	1-246-432-00	200	1-246-456-00	2.0k	1-246-480-00	20k	1-246-504-00	200k	1-246-528-00	2.0M	1-210-820-00
2.2	1-246-409-00	22	1-246-433-00	220	1-246-457-00	2.2k	1-246-481-00	22k	1-246-505-00	220k	1-246-529-00	2.2M	1-210-821-00
2.4	1-246-410-00	24	1-246-434-00	240	1-246-458-00	2.4k	1-246-482-00	24k	1-246-506-00	240k	1-246-530-00	2.4M	1-244-754-00
2.7	1-246-411-00	27	1-246-435-00	270	1-246-459-00	2.7k	1-246-483-00	27k	1-246-507-00	270k	1-246-531-00	2.7M	1-244-755-00
3.0	1-246-412-00	30	1-246-436-00	300	1-246-460-00	3.0k	1-246-484-00	30k	1-246-508-00	300k	1-246-532-00	3.0M	1-244-756-00
3.3	1-246-413-00	33	1-246-437-00	330	1-246-461-00	3.3k	1-246-485-00	33k	1-246-509-00	330k	1-246-533-00	3.3M	1-244-757-00
3.6	1-246-414-00	36	1-246-438-00	360	1-246-462-00	3.6k	1-246-486-00	36k	1-246-510-00	360k	1-246-534-00	3.6M	1-244-758-00
3.9	1-246-415-00	39	1-246-439-00	390	1-246-463-00	3.9k	1-246-487-00	39k	1-246-511-00	390k	1-246-535-00	3.9M	1-244-759-00
4.3	1-246-416-00	43	1-246-440-00	430	1-246-464-00	4.3k	1-246-488-00	43k	1-246-512-00	430k	1-246-536-00	4.3M	1-244-760-00
4.7	1-246-417-00	47	1-246-441-00	470	1-246-465-00	4.7k	1-246-489-00	47k	1-246-513-00	470k	1-246-537-00	4.7M	1-244-761-00
5.1	1-246-418-00	51	1-246-442-00	510	1-246-466-00	5.1k	1-246-490-00	51k	1-246-514-00	510k	1-246-538-00	5.1M	1-244-762-00
5.6	1-246-419-00	56	1-246-443-00	560	1-246-467-00	5.6k	1-246-491-00	56k	1-246-515-00	560k	1-246-539-00		
6.2	1-246-420-00	62	1-246-444-00	620	1-246-468-00	6.2k	1-246-492-00	62k	1-246-516-00	620k	1-246-540-00		
6.8	1-246-421-00	68	1-246-445-00	680	1-246-469-00	6.8k	1-246-493-00	68k	1-246-517-00	680k	1-246-541-00		
7.5	1-246-422-00	75	1-246-446-00	750	1-246-470-00	7.5k	1-246-494-00	75k	1-246-518-00	750k	1-246-542-00		
8.2	1-246-423-00	82	1-246-447-00	820	1-246-471-00	8.2k	1-246-495-00	82k	1-246-519-00	820k	1-246-543-00		
9.1	1-246-424-00	91	1-246-448-00	910	1-246-472-00	9.1k	1-246-496-00	91k	1-246-520-00	910k	1-246-544-00		

### HARDWARE NOMENCLATURE

Screw:

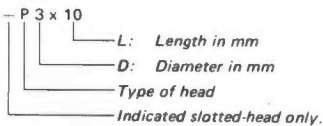

Unless otherwise indicated, it means cross-recessed head (Phillips type).

Nut, Washer, Retaining ring:

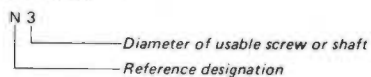

Reference Designation	Shape	Description	Remarks
<b>SCREWS</b>			
P		pan-head screw	binding-head (B) screw for replacement
PWH		pan-head screw with washer face	binding-head (B) screw and flat washer for replacement
PS PSP		pan-head screw with spring washer	binding-head (B) screw and spring washer for replacement
PSW PSPW		pan-head screw with spring and flat washers	binding-head (B) screw and spring and flat washers for replacement
R		round-head screw	binding-head (B) screw for replacement
K		flat-countersunk-head screw	
RK		oval-countersunk-head screw	
B		binding-head screw	
T		truss-head screw	binding-head (B) screw for replacement
F		flat-fillister-head screw	
RF		fillister-head screw	
BV		braizer-head screw	

Reference Designation	Shape	Description	Remarks
<b>SELF-TAPPING SCREWS</b>			
TA		self-tapping screw	ex: TA, P 3 x 10
PTP		pan-head self-tapping screw	binding-head self-tapping (TA, B) screw for replacement
PTPWH		pan-head self-tapping screw with washer face	binding-head self-tapping (TA, B) screw and flat washer for replacement
PTTWH		pan-head thread-rolling screw with washer face	binding-head (B) screw and flat washer for replacement
<b>SET SCREWS</b>			
SC		set screw	
SC		hexagon-socket set screw	ex: SC 2.6 x 4, hexagon socket
<b>NUT</b>			
N		nut	
<b>WASHERS</b>			
W		flat washer	
SW		spring washer	
LW		internal-tooth lock washer	ex: LW3, internal
LW		external-tooth lock washer	ex: LW3, external
<b>RETAINING RINGS</b>			
E		retaining ring	
G		grip-type retaining ring	

**Sony Corporation**  
TV and Consumer Video Group

© 1981